CITY EDITION.

The Daily Courier

PRICE, ONE CENT.

Sworn Average Daily Circulation Last Week 7,163.

VOL. 11, NO. 154. CONNELLSVILLE, PA., SATURDAY EVENING, MAY 10, 1913. EIGHT PAGES.

POWDER MAGAZINE LETS GO AT PLANT; 2 DEAD; 40 HURT

Terrific Explosion Near Masontown Shakes Entire Community.

FRANCIS NO. 1 IS THE SCENE

Passing Freight Train is Blown from Tracks; Company Store Damaged and Nearly Score of Buildings Destroyed; Foreigners are Victims.

Special to The Courier.

MASONTOWN, May 10.

The explosion of a magazine containing nearly 1,250 pounds of Monibell powder at Francis No. 1 plant of the Sunshine Coal & Coke Company near Masontown today caused the death of two men and injury to 40 others. The coke town narrowly escaped being blown off the map. A train on the Monongahela railroad was hurled from the tracks.

The explosion occurred during the noon hour. The cause is not known but it is not believed that anyone was at the magazine when it let go. The two men who were killed were walking between the magazine and the company store.

The explosion shook the entire town and caused much damage. The store escaped serious damage because the passing freight was in the line of fire when the magazine let go. As it was the porch was blown off and other damage done.

A score of houses were badly damaged. They were shaken from foundations, plastering torn down and generally jarred. Telephone communication was partially disabled.

The freight train was wrecked but so far as is known the crew escaped without serious injury.

A hurry call was sent to the physicians and undertakers of Masontown, but up to a late hour the Uniontown Hospital had received no word that any injured were being sent there. This is taken to indicate that those who were hurt will all recover.

The magazine contained between 40 and 50 boxes of Monibell powder at the time. It let go with a roar that was heard for miles around. The shock of the explosion was plainly felt in Masontown and surrounding townships.

The two men who met death were foreigners. They have not been identified.

SHULTZ GETS $100

Twelve Reach Verdict After Being Locked Up All Night.

The Shultz-Giles damage suit which is being tried in the Westmoreland County courts was given to the jury yesterday afternoon at 4 o'clock. No agreement was reached up until a late hour on Friday night and the 12 men were locked up. This morning they returned a verdict of $100 for John S. Shultz Against Henry W. Giles.

From the testimony of several witnesses called by the defendant it developed that Shultz had told them that his wife had been guilty of misconduct with other men than Giles. It was also shown that Shultz had secured a divorce from his wife on the grounds of infidelity and had named John Brinker as co-respondent.

Roy Shultz who took the stand Thursday and told of his mother's misconduct with Giles was called by the defense. The boy admitted that his father had said he would blow his head off if he did not come to Greensburg and testify in the case.

WANT CLOTHES LABELED

Michigan Congressman Introduces a Pure-Fabric Bill.

WASHINGTON, May 10.

Charging that 75 per cent of the clothing sold in the United States is "adulterated," Representative Lindquist of Michigan today introduced a pure fabric and leather bill into Congress. The bill would give the consuming public the same protection against "adulterated" fabrics that now applies to food.

The bill would force manufacturers to label garments so that the materials used in their making would be known. It would also require them to fumigate clothing before it is put upon the market.

The bill would be effective because most of the clothing sold in this country becomes a part of interstate trade.

Local Pair Get Marriage License.

The New Castle papers published the marriage license of Miss Mara Lou Dull, daughter of Mr. and Mrs. William Dull, and Franklin Maxwell Rush, son of Mr. and Mrs. Logan Rush of Connellsville. Parents of the pair this afternoon stated they had received no word of the marriage. Mr. Rush is located in Uniontown.

Signs Anti-Cigarette Bill.

HARRISBURG, May 10.—Governor Tener today signed the anti-cigarette bill which makes it illegal for cigarets to be sold or given to youths under 21 years of age. He also signed the divorce bill, permitting persons married outside the state to secure divorce.

Father's Train Kills Son.

WILKES-BARRE, May 10.—Harry E. Morrison, a brakeman, fell beneath the wheels of the train of which his father was engineer today and met instant death.

MITCHEL GETS BIG FEDERAL JOB AS WILSON SURPRISE.

JOHN PURROY MITCHEL

NEW YORK, May 10.—The appointment of John Purroy Mitchel to be collector of the port of New York, succeeding William Loeb, Jr., came as a surprise. He was recommended by United States Senator O'Gorman, but was not on the Senator's list as previously made public. The selection was supposed to be a compromise, so as to please both Senator O'Gorman and Secretary of the Treasury McAdoo, who had favored Frank K. Polk.

PASTOR RESIGNS AFTER 32 YEARS IN SINGLE CHARGE

Rev. Hiram King of Somerset Reformed Church, Will Retire From the Ministry.

Special to The Courier.

SOMERSET, May 10.—

After 32 years' continuous service Rev. Hiram King, pastor of St. Paul's Reformed Church of Somerset, today tendered his resignation to the church consistory, and it was reluctantly accepted. His successor will be named within a few months, his resignation becoming effective July 1.

During his residence in Somerset Doctor King has been one of its public-spirited citizens, being instrumental in the erection of the soldiers' monument and the installation of the town clock at the courthouse. It is rarely that a minister is retained for so long a period by one congregation and his long term of service bears witness to the high esteem in which he is held by the church and the entire community.

Doctor King was born in Armstrong county, near Cochran's Mills, July 17, 1839. He was married to Sarah Frantz at South Bend, Pa., July 30, 1868, and they celebrated their golden wedding anniversary in 1908, Mrs. King having died only several weeks ago. Doctor King will retire from the ministry.

Doctor King served in the 212th Regiment, Pennsylvania Volunteers, in the Union Army in the Civil War. After the war he prepared for the ministry and was graduated from Franklin & Marshall College, Lancaster, which five years ago conferred upon him the degree of doctor of divinity. His first pastorate was at Bellefonte, where he served seven years, coming to Somerset in February, 1881. From 1887 to 1897, he dedicated four new churches in Somerset county, at Somerset, Lavansville, Glade, and Shanksville.

SOMERSET CLEANS UP

Civic Club Does Work Without the Aid of Town Council.

Special to The Courier.

SOMERSET, May 10.

Yesterday was clean-up day in Somerset. It was the first municipal clean-up program ever arranged and carried out in the town. It was in charge of the Civic Club, composed largely of society women and was a great success.

Four wagons were busy throughout the day gathering garbage. Over 40 loads were deposited on a lot owned by Warren C. Ferner, a local contractor, who is filling his lot up to street grade along Cox's creek on the East Side.

Each wagon was in charge of three or four men, who worked under the direction of a committee of women. The women composing the committee were the following: Mrs. Charles J. Harrison, Sr., Mrs. J. Eugene McKelvey, Mrs. J. Edward Gump, Mrs. John F. Nichol, Mrs. Charles W. Walker, Mrs. Clinton C. Wagner, Mrs. J. M. Louther, Miss Fannie Snyder, Miss Lucy Baer Scull, Miss Marian Wright, Mrs. Howard R. Boose, Mrs. Edmund E. Kiernan and Mrs. Frank Hoerr.

The street cleaning department, under the direction of Street Commissioner Benjamin Franklin Burkett, cooperated with the Civic Club by thoroughly sweeping the streets.

The town council and the board of health refused to aid the Civic Club. Burkess Frank M. Forney and Street Commissioner Burkett were the only town officials who aided the clean-up movement, except a few members of council and the board of health who expressed themselves in favor of the cause.

Picking Pockets is Charge.

When Chief of Police George Hetzel arrested the pair under the Yough bridge last night, it is charged, W. E. Gibson was picking the pockets of John Layton. Both are of Vanderbilt. Layton was arrested for drunkenness and was fined $3.50 by the burgess. Gibson is being held to await further further investigation.

ORDERLY WALTER GOES TO JOIN HIS OLD COMMANDER

Scottdale Veteran, Beloved by General Sherman, is Dead.

CARRIED ORDERS UNDER FIRE

For Years He Followed the Contracting Business in the Mill Town and Enjoyed High Standing in the Community; Comrade Stewart Also Dies.

Special to The Courier.

SCOTTDALE, May 10.

John Walter, private orderly for General Sherman, and one of the best known men in this locality, died at 12.10 this morning, after a long illness. Besides his wife he leaves one daughter, Mrs. H. L. Brungart, of Columbus, Ohio. He was 73 years old.

The funeral services will be from the late residence on Chestnut street on Tuesday afternoon at two o'clock. Burial will be in the Scottdale cemetery. Rev. J. E. Hutchinson, pastor of the Presbyterian Church, of which Mr. Walter has been an active member during the time he was about, conducting the services. He was also a member of the Odd Fellows and the Heptasophs.

John Walter came from South Huntingdon township to Scottdale in 1875, about a year after the town had been started and followed the occupation of carpentering until a few years ago. Part of the time he was contracting for himself and part of the time in partnership with Robert Wiley, the firm having a high character for honest, substantial work in contracting. The saying that a house was built by John Walter or Wiley & Walter is one of the strongest recommendations that can be given to it.

Mr. Walter took an active interest in borough affairs and held the office of school director for several terms.

In 1862 he enlisted in Company I, Fifteenth Pennsylvania Cavalry, and for two years and 11 months he was in active service. He was with General Sherman one year and 11 months. After the battle of Resaca he was Sherman's private orderly. Sherman wished Walter to stay with him and promised to advance him. Walter's family needed him and he came home. Sherman sent him one of his horses and gave Walter the keys to his chests and directed Walter to take money or anything he wanted.

At the battle of Resaca Walter was in the saddle almost continuously for four days and three nights and wore out three horses. He carried dispatches to the left wing over ground swept by cross-fire. It was Walter who took the verbal order from General Sherman to General Logan to take command of General McPherson's corps after that general had been killed in battle. A staff officer generally does work of this kind, but just then time was an important object. It was a question of minutes and Sherman took the best man he had for messenger. Walter was the soul of honor and esteemed by all who knew him.

Mr. Walter was born in Wurtenburg, Germany, but came to Rostraver township with his parents when he was about four years of age. Ten years later the family removed to South Huntingdon township, where he lived before coming to Scottdale.

Thomas Stewart, a member of the same company and regiment as Mr. Walter, died today at his home in East Scottdale. He was 68 years old, having been born at Waltz Mills, Westmoreland County, in 1844. He served a year in the cavalry regiment and was honorably discharged.

About two years ago Mr. Stewart was injured in a runaway accident and never fully recovered. The funeral will be held from the home at 10 o'clock Tuesday morning, burial in the Scottdale cemetery.

THE MERCURY DROPS

Chilly Weather of Past Few Days Retards Vegetation.

Old winter took a running jump and landed right into the lap of spring yesterday. During the night the temperature dropped to 38 degrees, and felt even worse than that. Yesterday was decidedly chilly. The air was raw and what little time the sun did shine, it failed to bring much warmth.

The minimum temperature recorded was 38 degrees, while the warmest it could do yesterday afternoon was 67. The change was felt by everyone.

Scottdale reported a freeze during the night which was bad for the fruit, but it is not thought that the mercury dropped low enough to do great damage. In any event, the vegetation is being somewhat retarded by the unseasonable weather.

WILL VIEW STREETS.

Council Plans Improvement of Arch Street and Grape Alley.

Members of the street committee of Council will meet this afternoon at 2 o'clock to view North Arch street, between Peach and Apple streets, and Grape alley from Meadow lane to Water streets.

Chairman W. P. Clark desires to establish a grade on Grape alley and determine whether something can be done to open and grade Arch street.

"Slush Fund" Rumored.

It is reported about Harrisburg that a fund of from $30,000 to $50,000 is being raised to defeat "loan shark" legislation in this state.

MRS. RALPH PULITZER, GOOD SAMARITAN TO LITTLE "NEWSIES"

MRS. RALPH PULITZER

NEW YORK, May 10.—Mrs. Ralph Pulitzer is heading a movement to erect a fine clubhouse for the newsboys of this city, and she hopes similar movements will be taken up in other large cities. Her idea is to give the youngsters who make their living selling papers a common home, where they can get enjoyment out of life in the right way. She is chairman of the committee which is raising funds for the clubhouse. Other prominent women on the committee are: Mrs. Hector H. Havemeyer, vice chairman; Mrs. Ogden Reid, secretary; Mrs. William A. M. Burden, treasurer; Mrs. Ogden L. Mills, Mrs. Millard D. Straight, Mrs. Arthur C. Train and Mrs. Malcolm D. Whitman.

VETERANS ARRANGE DETAILS FOR MEMORIAL DAY SERVICES

Annual Sermon Will be Delivered by Rev. Wilbur Nelson at Baptist Church on May 25.

At a meeting of the William F. Kurtz Post No. 104, Grand Army of the Republic last evening in the post room at city hall, Captain E. Dunn, Charles H. Whiteley and Smith Dawson were appointed a committee to arrange for the Memorial Day exercises.

A detail of soldiers, accompanied by a band and escort will go to Chestnut Hill cemetery on the morning of Decoration Day and decorate the graves of the deceased veterans. They will then return to the city hall and will accompany the other veterans to Hill Grove cemetery where the G. A. R. services will be held. The Ladies' Circle, the Philippine war veterans and the National Guard will as heretofore participate in the services. The Boy Scouts of Connellsville are also invited to join in the exercises.

The memorial sermon will be delivered Sunday, May 25, in the First Baptist Church by Rev. Wilbur Nelson, the pastor. Following the usual custom, the Ladies' Circle, the National Guard and Spanish War veterans wil lbe extended an invitation.

RETURNS HOME ILL.

Mrs. Thomas Rhodeback Contracts Malaria in Florida.

Mrs. Thomas Rhodeback, accompanied by her husband, arrived yesterday afternoon from Florida, suffering with malaria fever. She was removed to the home of her son-in-law, James Murray on Third street, West Side. Her condition is reported serious.

Mr. and Mrs. Rhodeback and family left Connellsville for Florida about a year ago and were located near Jacksonville. Mrs. Rhodeback is a sister of C. W. Bettler of Connellsville.

THE WEATHER.

Fair tonight and probably frost; Sunday fair and warmer is the noon weather forecast.

Temperature Record.

	1913	1912
Maximum	67	61
Minimum	38	46
Mean	52	54

The Yough river fell during the night from 1.90 to 1.88.

A. W. M'CLINTOCK, FIRST WEST PENN VETERAN, IS DEAD

Was Conductor of the First Street Car in This Section.

ONCE LEISENRING POSTMASTER

Born in 1845, He Served Through the Civil War; Became Well Known as Conductor on Lines Out of Connellsville; Widow is Also Seriously Ill.

Andrew W. McClintock, an old West Penn street car conductor, and a Civil War veteran, died last night at his home at Leisenring No. 1, following a lingering illness. He underwent an operation at the Mercy Hospital, Pittsburg, some time ago, which is thought to have prolonged his life. He was able to be about up until recently when his condition took a turn for the worse. Since then he had been confined to his bed. His widow has been ill for some time and her condition is said to be critical. Mr. McClintock will be buried Monday afternoon at 2 o'clock from the family residence; interment in Hill Grove cemetery.

Mr. McClintock was 67 years old. He was one of the best-known residents of Dunbar township and was known all along the suburban lines of the West Penn. To his many friends he was better known as "Uncle Andy." He was conductor on the first street car run over the old Connellsville and Leisenring line, and was employed in the same capacity by the West Penn Railways Company until three years ago last April when he was placed on the pension list. He was the first employe to be retired by the company under its pension system. He was postmaster at Leisenring No. 1 for several years.

Mr. McClintock was a son of Miller and Mary Erwin McClintock and was born at Beaver, October 18, 1845. He spent his boyhood days there. He enlisted in Company I, 140th Pennsylvania Volunteer Infantry and was a member of the Grand Army of the Republic. He was a member of the First Presbyterian Church of Leisenring No. 1 and of the Knights of Malta of Connellsville. About 32 years ago he moved from Dunbar to Leisenring No. 1, where he since resided.

He married Miss Narcissa Kerns. No children were born to the union. A nephew, Andrew Kerns, made his home with them from childhood up until his marriage.

In addition to his widow he is survived by the following half-brothers Edward, David, James, Herman and Benjamin and one half sister, Mrs. Margaret McCullough of McKeesport; and a brother, Frank McClintock.

BUFANO SECURES DELAY

Immigrants Will Not be Deported Before May 22.

Pasquale Bufano, manager of the foreign department of the Yough Trust Company, was only partly successful in his fight to secure admittance to this country for 49 Italian immigrants held up at Ellis Island by the immigration commissioners on charges of violation of the contract labor laws.

Mr. Bufano returned to Connellsville from New York last night, and departed early this morning for Pittsburg in the interest of the case.

Mr. Bufano was successful in having the date of their proposed deportation postponed until May 22. During this interval efforts to obtain additional evidence for the immigrants will be continued.

FINDS RUNAWAY BOY.

Wheeling Lad, Sought by Mother, Had Job with Circus.

Mrs. Josie Cromer of Wheeling, W. Va., reported to city hall yesterday that her son, Alexander, ran away from home last Tuesday and was traveling with the circus. Patrolman J. D. Humphries was commissioned to find the youngster, which he did after quite a lengthy search.

Young Cromer, who is large for his 16 years, was working as a "razorback" for $25 a month and his board. When he ran away he left a position in Wheeling that paid him $2 a day.

DIES OF ELECTRIC SHOCK.

Nephew of W. R. Kenney of West Penn Killed in Mississippi.

Lawrence Kenney, an electrician for the Jackson, Miss., Electric Light Company, was electrocuted last Monday morning while working on the roof of a hotel. He was told the wires were all dead and soon after going to work caught a live wire and fell dead on the roof of the building.

He was 28 years old and single. He was a nephew of W. R. Kenney, superintendent of lighting of the West Penn Traction Company in Connellsville.

Objects to Valuation.

An appeal from the valuation placed on its land by the assessors of Ligonier township and the county commissioners by the Greensburg Connellsville Coal & Coke Company was filed in Greensburg yesterday. The company is assessed for 179 acres of coal at $600 an acre and 1,702 acres of surface at $40 an acre.

School Board to Meet.

The regular monthly meeting of the school board will be held Monday night.

SOUTHERNER CHOSEN FOR THE ORATION AT GETTYSBURG MAY 30.

Representative J. T. HEFLIN, of ALA.

WASHINGTON, May 10.—Representative J. Thomas Heflin of Alabama has been selected to deliver the Memorial Day address at Gettysburg. He is the first southerner to be chosen for that honor. Mr. Heflin is serving his sixth term in Congress and is considered an orator of merit. He was born in 1869, after the Civil War.

FIFTEEN ARRESTS ON CIRCUS DAY; MOST OF THEM FREED

Two Alleged Pickpockets Included in the Roundup; Ordinary Drunks Are Not Held.

The number of arrests made yesterday by the police as the result of the visit of the Hagenbeck & Wallace circus were 15 and included two alleged pickpockets, a runaway boy and a number of drunks and disorderlies.

One of the alleged pickpockets, arrested while operating on a West Penn car at noon, was released at 10 P. M., when the officers who made the arrest reported to Chief of Police Hetzel that they were unable to secure sufficient evidence to hold him. The man gave his name as James Malone and said that he was from Illinois. He was arraigned before Burgess J. L. Evans in police court last night and fined $3.50 on the technical charge of drunkenness.

John Doe of Pittsburg, as he identified himself when brought before the burgess, was fined $4 for being disorderly in a Pullman car. He was arrested at 3 o'clock this morning by M. F. Wilhere of the Baltimore & Ohio police and was taken from a train at the passenger station here.

John Smith of Latrobe, one of the balloon venders, engaged in a fist fight near a Main street hotel yesterday afternoon, was caught by Patrolman Halley after a long chase last night. He posted a $5 forfeit and was given his freedom.

The other prisoners were drunk and disorderly cases and were fined or given 48 hours apiece.

WILL ENLARGE GARAGE

Work & Clark Plan Additional Story for Apple Street Building.

Plans are underway for the erection of a second floor and an addition to the rear of the Connellsville garage on Apple street. V. J. Clark, one of the proprietors, stated this morning that the capacity of the garage will be tripled.

During the three years that Mr. Clark and William Work have been engaged in the automobile business, their trade has increased to such an extent that aditional room is compulsory.

Present plans call for the erection of a 35-foot addition to the rear of the garage and a second story to the one-story building. An elevator will be installed near the entrance to convey cars from the first to second floors, and another entrance to the second floor will be by a driveway from the alley at the side of the building.

When the work is completed the garage will be one of the largest in Fayette County. It will be 60 feet wide by 165 feet in length with a total floor space of 19,800 square feet.

JAP CONFERENCE IS ON

Secretary Bryan Meets With Ambassador Chinda Today.

United Press Telegram.

WASHINGTON, May 10.

A long conference between Secretary of State Bryan and Ambassador Chinda ushered in the formal consideration of the Japanese government's protest against the California anti-alien land laws. It is expected that the administration will make public the form of the Japanese protest.

It was decided to make no formal statement concerning the dispute until the matter has been thoroughly considered in conference between Secretary Bryan and the ambassador.

It was stated that an amicable adjustment of the matter is expected before the day is over.

Postal Cards to Be Green.

WASHINGTON, May 10.—Penny postal cards will be green hereafter as is the practise in many foreign countries. Postmaster General Burleson has signed an order for the change.

Wed in Cumberland.

George Reed Campbell and Mayme Skene, both of Brownsville, were married in Cumberland yesterday.

COMPANY D TO HAVE STRONG TEAM IN THE REGIMENTAL SHOOT

Connellsville Boys Expect to Make Good Showing June 6.

MARKSMEN MEET AT GREENSBURG

Will Compete for Trophies Which are Eagerly Sought by Members of the Tenth; Senior Team is Picked but Those on Junior Squad Not Decided.

The annual rifle competition of the companies of the Tenth Regiment will be held at 9 o'clock, Friday morning, June 6, on the range of Company I at Greensburg, and Company D expects to enter a strong team. The senior team of the company will be made up of William Walters, Alva Walters, John Gates and J. R. Johnson. Members of the junior team have not been chosen.

Each company in the regiment will be entitled to have one team of four men and one reserve, all of whom must be certified by the company commander as being members of the regiment.

The most important match of the competition will be the Regimental Match. The prize to the winning team will be a silver cup presented to the regiment by R. M. Cook of Washington, Pa., to become the property of the organization first winning it three times after a period of five years. Bronze medals will be presented to members of the winning team.

The second prize in this match is a bronze figure, to become the property of the company first winning it three times after a period of three years. Members of teams winning these matches will not be allowed to enter the individual or surprise fire matches.

To the one making the highest score in the surprise fire match, a gold medal will be awarded. The winner of the individual match will also be given a gold medal. Previous winners of individual and surprise fire matches will be barred from participation in the two contests.

A prize, which has not been determined, will be awarded to the winner of the skirmish match.

The officers assigned by Colonel Richard Coulter, Jr., to conduct the competition are Captain Thomas B. Anderson, statistical officer, and Captain J. Lloyd Kulp, chief range officer. The scorers will be selected later. Lunch will be served on the grounds.

LESS FICTION READ

But Circulation of Library for Past Year Shows Big Gain.

The annual report of the Carnegie Free Library ending May 1 was the best in the history of the institution. The total circulation was 51,064 books, showing an increase of 8,064 over that of the preceding year. Included in this is a three months' circulation at the West Side branch station of 2,224. The circulation of fiction was the lowest in the history of the library. In the past three months it was 6 per cent. lower than at any time since the opening of the library.

The number of children's books circulated was 18,250. The average attendance at the children's story hour at the library was 101 and at the West Side story hour 114.

There were 529 new registrations, an increase of 152 over that of last year. During the year 25,000 new books were added.

BASEBALL TODAY

Strong Pittsburg Independents to Meet the Cokers on Fayette Field.

The Cokers will play their second game of the season this afternoon, when they cross bats with the strong C. M. B. A. team of Pittsburg. The Pittsburg players will arrive in Connellsville on train No. 14 of the Baltimore & Ohio and will immediately be conveyed to the grounds.

Manager Tom Silcox is negotiating to secure the services of a new catcher and he may be seen in action this afternoon. He is James Slevin of Scottdale, well-known minor leaguer of this section.

The foul lines will be roped off this afternoon so that the crowds cannot trespass on the diamond. Workmen were engaged this morning in cleaning up the diamond after the circus, and preparing it for the game.

BITES TONGUE HALF OFF.

Snydertown Youth Falls, Sinking Teeth Into His Tongue.

While playing, Harry Morris, five years old, of Snydertown, fell and bite his tongue half off. He was admitted to the Cottage State Hospital where the wound was sewed. He was afterwards discharged.

Robert Adams of Dunbar, 23 years old, was operated on this morning for hernia.

Robert Swan of Johnston avenue, 11 years old, was admitted last night for an operation for appendicitis. He was resting easily today at noon.

Mrs. Alice Wagner of Connellsville, was admitted for treatment.

New Loan Association.

The Protective Savings & Loan Association is being organized in Uniontown. The charter members are D. W. Henderson, Sheriff M. A. Kiefer, O. P. Markle, I. Frank and Wendell Markle.

MILITANTS BLAMED FOR DESTRUCTION OF HISTORIC MANSION

Farrington Hall, Near Dundee, Consumed by Flames.

FIND SUSFRAGETTE LITERATURE

Two Bomb Outrages Attempted but Fail Because Infernal Machines are Discovered in Time; Another Printer Under Arrest for Aiding Women.

United Press Telegram.
LONDON, May 10.

Historic Farrington Hall mansion, near Dundee, was destroyed by fire during the night, entailing a loss of $50,000. Militant suffragettes are blamed as their literature was found scattered about the grounds. The flames had gained such headway before being discovered that it was impossible to save any of the buildings.

Two bombs were found, one in the Redding postoffice and another in a railroad station in Liverpool. They are also credited to the militants. The Redding bomb was a clock-work affair similar to that one found in St. Paul's Cathedral. Postal clerks heard the ticking of the machinery and investigated. The bomb was set to explode after working hours.

The Liverpool bomb was an ordinary canister, to which a burning fuse had been attached. Station employes extinguished it in time.

Edgar Whiteley, manager of a Manchester printing establishment, was arrested. He gave bail for trial on May 20 on charge of printing The Suffragette, militant magazine which the government seeks to suppress.

Because of the reported threats that his art collection would be destroyed or mutilated, the Duke of Marlborough today announced that Blenheim Castle would be closed to the public indefinitely.

QUICK CURE FOR ECZEMA

San Cura Ointment is a Marvelous Remedy for Many Other Distressing Ailments.

San Cura Ointment has cured thousands of cases of itching, bleeding and protruding piles. It has drawn the poison from and completely healed running sores and fever sores which were so old and chronic that every one who saw them considered them helpless.

San Cura Ointment is guaranteed by Graham & Co., Connellsville; S. A. Lowe & Co., Scottdale, to do as stated above and also to banish tetter, salt rheum, boils, carbuncles, to heal ulcers, cuts, burns, scald and bruises, or money back.

The same guarantee holds good for chilblains, chapped hands and face, so you risk not a penny when you buy a jar for 25 or 50 cents.

For tender skin and a desire to perfect the complexion use San Cura Soap. It's the best soap for babies, too, as it kills all germ life.—25 cents. Thompson Medical Co., Titusville, Pa. —Advertisement.

FREIGHT TRAIN WRECKED

Feared Two Tramps are Buried Under the Debris.

United Press Telegram.
WHEELING, W. Va., May 10.

Two tramps are believed to be dead under the debris, one man was severely injured and several yards of track were torn up when a Baltimore & Ohio freight train was derailed late last night at Tridelphia, eight miles from here. Fifteen loaded cars were derailed ploughed over an embankment and landed on the trolley tracks of the West Virginia Traction Company, 20 feet below.

O. W. Johnson, a brakeman whose home is in Pittsburg, was badly injured when he leaped over the bank as the train was derailed. He may not recover.

All traffic on both the railroad and trolley line was blocked for several hours.

CELEBRATE UNIQUE MARRIAGE.

Were Married at Midnight on Day of Bride's Birthday.

Mr. and Mrs. Milton C. Bryant of Wilkinsburg gave a family dinner last evening to celebrate the forty-first anniversary of their marriage. Mrs. Bryant, who was formerly Miss Katherine Page of Connellsville, was married at midnight on her birthday.

Mr. and Mrs. Orlando Miller who returned yesterday from their winter home at Pasadena, Cal., were among the guests. Mrs. Miller was maid of honor and Mr. Miller was best man at the Page-Bryant nuptials.

EXONERATES O'HARA.

Woman Admits Story About Vice Probe is False.

CHICAGO, May 10.—Mrs. Maude Robinson, the Springfield woman who charged that Lieutenant Governor O'Hara had improper relations with her, today asserted before the Senate investigating committee that the charge was unfounded.

She said she made the statement in an effort to stop the probe of vice conditions in Springfield.

Eats Moth Balls for Candy.

Paulo Poultris, a Coal Center miner, had a busy time of it after he had eaten five cents worth of moth balls, thinking they were candy. He will recover.

Two Cases of Measles.

Two cases of measles in one family were reported to Health Officer Bert Bold Rottler this morning. The patients are Roy and Walter Leonard of Arch street.

Centennial Anniversary.

Thirty-seven years ago today horns were tooted, bells tolled and whistles blown to mark the formal opening of the Centennial Exposition at Philadelphia.

C. C. MOORE, HEAD OF PANAMA-PACIFIC FAIR, BUSY MAN JUST NOW.

SAN FRANCISCO, May 9.—C. C. Moore, president of the Panama-Pacific International exposition, is one of the busiest men in the country just now. He is making splendid progress with the task of erecting the huge buildings for the great fair. Already five of the big exposition buildings are under way. Mr. Moore is head, heart and soul of the entire undertaking and the hundreds of thousands of visitors to the Pacific coast in 1915 will have him to thank for the executive work which will make the exposition possible.

HEADACHY, BILIOUS, UPSET? "CASCARETS"

It is Your Inactive Liver and Bowels—You Need Cascarets, Sure.

You're bilious, you have a throbbing sensation in your head, a bad taste in your mouth, your eyes burn, your skin is yellow with dark rings under your eyes; your lips are parched. No wonder you feel ugly, mean and ill-tempered. Your system is full of bile not properly passed off, and what you need is a cleaning up inside. Don't continue being a bilious nuisance to yourself and those who love you, and don't resort to harsh physics that irritate and injure. Remember that most disorders of the stomach, liver and intestines can be quickly cured by morning with gentle, thorough Cascarets—they work while you sleep. A 10-cent box from your druggist will keep your liver and bowels clean; stomach sweet and your head clear for months. Children love to take Cascarets, because they taste good and never gripe or sicken.—Advertisement.

PRESBYTERIAN SERVICES

Congregation Will Meet Tomorrow in the Colonial Theatre.

On account of razing the Presbyterian Church on Main street, members of this congregation will hold regular services in the Colonial Theatre, South Side, beginning tomorrow: Sunday School services at 9.45 A. M. Regular church services at 11.00 A. M.

At the evening service, which opens at 7.45 P. M., Mothers' Day, will be observed. Songs all having to do with mother will be sung, as follows: My Mother's Prayer," "Just Before the Battle, Mother," "I'll Wear a White Flower for You, Mother Dear," "As a Mother Stills Her Child," and "Memories of Mother." The subject of the sermon at this service will be "An Ideal Mother."

An excellent orchestra will assist in the services. The public is invited to attend these services.

DIES AT LEMONT

Mrs. Mariah Cunningham Succumbs After Lingering Illness.

Mrs. Mariah Cunningham died yesterday at her home at Lemont following a lingering illness. Funeral from the home tomorrow afternoon at 1 o'clock and from the Methodist Protestant Church there at 2 o'clock. Rev. Robert T. Wilson assisted by Reverend LePage of Dunbar will officiate.

Mrs. Cunningham was born at Dunbar, April 18, 1838, and was a daughter of the late Mr. and Mrs. Henry Searing. Her husband, Harrison Cunningham, died about 38 years ago. Three sisters, Mrs. George McCaulley of Percy, Mrs. Sarah Duckett of Uniontown, and Miss Anna Searing of Percy, survive.

SURPRISE ON NATAL DAY

Friends Visit Mr. and Mrs. Foster on Latter's Birthday.

Mr. and Mrs. Clark Foster were tendered a surprise party Tuesday evening at their home in Uniontown in honor of the 67th birthday anniversary of Mrs. Foster. The affair was planned by Mrs. Penny and Francis Foster.

The out of town guests were Mr. and Mrs. James May, Miss Elizabeth Vail, Mrs. James Vail, George Vail, all of Searight; Mrs. Jesse Boyd of Uppermiddletown; Mr. and Mrs. John Foster of Brownsville; Mrs. Mattie Foster of Connellsville; James Jobes, Mrs. May Foster and daughter, Helen, of Dunbar.

Rally Day.

The Rocky Mount Baptist Church at the Narrows will hold a grand rally tomorrow at Rutzek Hall on the corner of Main and Arch street. The speaker is Rev. Thomas Knight.

PERSONAL.

Mrs. James Wilkey and daughter Ralphietta of Scottdale, were the guests of the former's mother, Mrs S. D. McGraw, yesterday.

Prof. F. R. Yoder, who is recovering from a lingering illness, is able to be out.

Mrs. Oscar Johnson of Uniontown, returned home this morning after a visit with her parents, Mr. and Mrs. H. B. Pigman.

Mrs. J. R. Cottom, Mrs. R. K. Smith and daughter, Mrs. Howard Lohm, Mrs. Harry Rush and daughter, Helen Bell, were here from Dawson yesterday.

For Saturday only we will give free to purchasers of a blue serge suit, $15.00, $18.00, $20.00, $22.50 and $25.00 values, a pair of white serge pants. Wortheimer Bros.—Adv.

Prof. Alva Chalfant of Uniontown, stopped in town yesterday on his way from Perryopolis and took in the circus.

David Cooper of Waltersburg, was in town yesterday.

Frank Bute of Dawson, was in town yesterday.

M. E. Townsend of Smock, was in town yesterday on business.

The condition of Mrs. H. L. Piersol, who is ill at her home in Greenwood, is improved.

You can wear our garments five years and if you have a kick, we will make it right. Dave Cohen, Tailor. —Adv.

George Jaynes of East Pittsburg, is visiting relatives in Greenwood.

Mrs. Matthew Quinn of Pittsburg, returned home yesterday, after a visit with relatives here.

James Garee of Flatwoods, is visiting his daughter, Mrs. Florence Johnson of the West Side.

Johnson S. Moss and Albert Martin of Perryopolis, were in town yesterday.

Misses Maude and Twila Brooks of Normalville, returned home today after a visit with Connellsville friends.

See our window display for Saturday only. We will give purchasers of blue serge suits from $15.00 up absolutely free a white serge pants. Wortheimer Bros.—Adv.

James Hess of Star Junction, took in the circus yesterday.

Mr. and Mrs. Samuel Strickler of Buena Vista were visiting at the Bute of the West Side yesterday.

Mr. and Mrs. William Howard will leave tomorrow for Detroit, Mich., to attend the O. R. C. convention. They will also visit in Mount Clemens, Mich., and Niagara Falls.

Get a pair of white striped serge pants free with a blue serge suit on Saturday only. Any serge from $15.00 up to $25.00. Wortheimer Bros.—Adv.

Mr. and Mrs. P. D. Katz of Verona, are guests at the home of their daughter, Mrs. A. R. Kidd of the South Side.

A. C. Stickel was a business caller in Pittsburg yesterday.

Mrs. C. F. Hirst and son are spending a few days in Reynoldsville.

D. B. Purinton, a former resident of Connellsville who is now residing in Pittsburg, was a recent visitor in town.

Patronize those who advertise.

HORSES HURT TWO.

Washington County Girls are Badly Injured by Accidents.

Kicks from horses resulted in a fractured skull for one girl and serious injuries for another yesterday.

Yesterday Catherine Downer of Monongahela was seriously kicked about the face and body by a horse when the harness became loose and frightened the animal.

Gertrude Miller, aged 5, daughter of William Miller of McCracken, Washington County, may die of fractured skull caused by the kick of a horse.

Vaccinate 1,200 Persons.

PHILADELPHIA, May 10.—Twelve hundred people were awakened this morning to find their houses surrounded by police who forbid them to leave until a small army of surgeons making vaccinations operated on them. Five cases of smallpox were discovered in the neighborhood.

Commencement at Everson.

The commencement exercises of the Everson schools will be held Tuesday evening in the Tyrone hall instead of the United Brethren Church at Everson.

Pleasant Taste and Genuine Nourishment

Are combined in

Grape-Nuts FOOD

Contains all the rich nutrition of wheat and barley—including the natural grain phosphates so essential to the proper up-keep of bright brains and steady nerves.

A dish of Grape-Nuts and cream is the regular morning custom in thousands upon thousands of homes where health and comfort are valued.

"There's a Reason". for

Grape-Nuts

A. B. KURTZ
DIAMONDS, FINE WATCHES, JEWELRY, CUT GLASS
CONNELLSVILLE, PA.

The Commencement Season Is On

You will find in this store, the Snappiest and Most original line of new goods made up for Spring and Summer.

Diamond Rings—$10, $18, $25, $35, $50 up.
Vanity Cases and Bags—$3.50 and up.
Gold La Valleres—$5, $6.50 and up.
Bracelets, Brooches, Bar Pins, Hat Pins, Rings, Lockets, Ruffle Pins, Neck Chains, Coat Chains, Tie Pins, Tie Clasps, Fobs, Link Buttons, Gold and Silver Cigarette Cases, Gold and Silver Match Safes, Knives and Cigar Clips.
17-Jeweled Hamilton Watch, with 20-year Gold Case $18.00—(special)

We have hundreds of other things besides the few suggestions mentioned above.

A. B. KURTZ

SOCIETY.

Aid Society Meets.

The regular meeting of the Ladies' Aid Society of the First Baptist Church was held last evening at the home of Mrs. A. C. Herbert on Third street, West Side. Business of a routine nature was transacted after which a social hour was held and refreshments were served. Readings were given by Miss Imogene Rhodes.

Junior League to Meet.

The Junior League of the First Methodist Episcopal Church will be held Friday afternoon in the church.

Educational Meeting.

The regular meeting of the West Penn Educational Association will be held Monday evening at 7.45 on the second floor of the West Penn building. All members are urged to attend.

LANTERN IGNITES GAS

Girl is Killed and Three Others Hurt Along Road.

FAIRMONT, W. Va., May 10.

A mysterious explosion of gas along a country road last night resulted in the death of Goldie Bennett, 17 years old, of Annoville, the fatal injury of W. R. Martin and, the injury of Martin's son and wife.

The explosion occurred as the four were returning to the Martin home after spending the evening at a friend's home. The girl was walking ahead carrying a light and as she neared the side of the road where the gas mains are buried, the gas ignited, resulting in an explosion.

Check Dangerous Blaze.

A dangerous blaze started in the rear of the Aaron Company's furniture store this afternoon when a bundle of material ignited from flying sparks. The fire department found it necessary to turn a stream of water on the fire.

Will Open Exposition.

WILKES-BARRE, Pa., May 10.—Governor Tener in the executive offices today will touch the button which will open the Greater Wilkes-Barre Industrial Exposition.

Laying a Sidewalk.

A cement sidewalk is being laid in front of the home of William M. Rogers corner of Gibson avenue and Main street.

Licensed to Wed.

Emma F. Templeton of Uniontown and Philip B. Curry of Pittsburg were granted a marriage license in Pittsburg yesterday.

BETTER THAN SPANKING

Spanking does not cure children of bed-wetting. There is a constitutional cause for this trouble. Mrs. M. Summers, Box W, Notre Dame, Ind., will send free to any mother her successful home treatment, with full instructions. Send no money, but write her today if your children trouble you in this way. Don't blame the child—the chances are it can't help it. This treatment also cures adults and aged people troubled with urine difficulties by day or night.

Patronize Those Who Advertise.

BACKACHE GOES

Thompson's Barosma, the Best Kidney Bladder and Liver Remedy.

Graham & Co., Connellsville; S. A. Lowe & Co., Scottdale sell Thompson's Barosma for 50 cents and $1.00 a bottle and they say if it doesn't drive the poison from your clogged up kidneys; stop backache or sideache, or banish any female ailment, money back.

If you are feeling blue and run down, your kidneys are wrong and you should not procrastinate. Thousands probably are dying every day from kidney disease, simply because they didn't heed the danger signals.

Dizziness, specks before the eyes and that dragged down feeling are pretty sure signs of kidney trouble. Get a bottle of Thompson's Barosma and put your kidneys into a healthy condition in a few days. It's a liquid, assimilates quickly and starts to make you feel better at once.

Drop us a postal today. Just write: "Send me proof" and we will send you grateful testimonials from people cured by Barosma.

If you are troubled with constipation always take Thompson's Dandelion and Mandrake Pills (25 cents) along with Barosma. Thompson Medical Co., Titusville, Pa.—Advertisement.

IF THIS IS YOUR BIRTHDAY

Be conscientiously careful of things belonging to your employer or of things given to your care by anyone. Your next year will be happy, but without great events.

Those born today should be trained to entire self-dependence, for although they will have remarkable talents these will be made to serve the advantage of others, unless the talented ones are capable of some management of their own affairs.

KANSAS WOMAN WHO SUFFERED

From Headache, Backache, Dizziness and Nervousness, Restored to Health by Lydia E. Pinkham's Vegetable Compound.

Lawrence, Kans.—"A year ago I was suffering from a number of ailments. I always had pain and was irregular. During the delay I suffered a great deal with headache, backache, dizziness, feverish spells, nervousness and bloating. I had been married nearly three years. I took Lydia E. Pinkham's Vegetable Compound and now I feel better than I have for years. I recommend Lydia E. Pinkham's Vegetable Compound to all who suffer as I did."—Mrs. M. ZEUNER, 1045 New Jersey Street, Lawrence, Kansas.

Montana Woman's Case.

Burns, Mont.—"Lydia E. Pinkham's Vegetable Compound cured me of awful backache which I had suffered with for months. I was so weak I could hardly do my work and my head and eyes ached all the time. Your Compound helped me in many ways and is a great strengthener. I always recommend it to my friends and tell them what a grand medicine it is for women. You may use my name for the good of others."—Mrs. JOHN FRANCIS, Burns, Montana.

The makers of Lydia E. Pinkham's Vegetable Compound have thousands of such letters as those above—they tell the truth, else they could not have been obtained for love or money. This medicine is no stranger—it has stood the test for years.

CHAS. C. MITCHELL
FUNERAL DIRECTOR
119 South Pittsburg Street.
Both Phones.
Opposite Wyman Hotel.

17 Years of Practical Experience

I have no solicitors or agents, am doing business strictly on my own merits.

West Penn Makes Another Reduction In Rates

New Residential Rate---Schedule C

Becomes Effective June 1, 1913

In order to afford opportunity to its consumers to use electric irons, electrical cooking devices and other appliances, at reduced expenses, the company offers, in view of near completion of its large water power plants, to supply such amount of increase of current as may be required by such apparatus at one-half of the standard residential lighting rate, viz:—five cents net per kilowatt hour.

The primary portion of the monthly consumption to which the regular charge of ten cents (10c) net per kilowatt shall apply is to be determined as follows:—

HOUSES:

5 rooms or under, 10 KW. Hrs. primary consumption per month
6 rooms or under, 12 KW. Hrs. primary consumption per month
7 rooms or under, 15 KW. Hrs. primary consumption per month
8 rooms or under, 17 KW. Hrs. primary consumption per month
9 rooms or under, 20 KW. Hrs. primary consumption per month
10 rooms or under, 25 KW. Hrs. primary consumption per month
11 rooms or under, 30 KW. Hrs. primary consumption per month
12 rooms or under, 35 KW. Hrs. primary consumption per month
13 rooms or under, 40 KW. Hrs. primary consumption per month
14 rooms or under, 45 KW. Hrs. primary consumption per month
15 rooms or under, 55 KW. Hrs. primary consumption per month

For each room in excess of 15 the primary portion is to be increased at the rate of 4 kilowatt hours per room.

For additional current, one-half price (five cents net per kilowatt hour) for all current above the primary consumption.

The number of rooms specified will be as rated by real estate classification, to which will be added the hall-way (bath-room, cellars and porches excluded.)

This rate is optional and the consumers will not be called upon to adopt it unless they find it to their advantage to do so. This rate will be effective for present consumers, desiring to make the change, at regular meter reading periods only.

Our solicitors will gladly explain the features of this schedule on request.

The West Penn Electric Company
By Geo. E. Brown,
District Superintendent.

FIRST OF ALL

THE first thing necessary to the successful conduct of any business is to know the actual condition in every line which in any way affects it.

Our Monthly Reports on the condition of business throughout the country are deductions from the combined authorities in all lines, and the result is a bird's eye view of business conditions which is dependable.

A request for these Reports either by mail or telephone, will receive prompt attention and no charge will be made.

First National Bank,
Connellsville, Pennsylvania.

The Old Made New

By Scientific Processes of

Dyeing and Cleaning

Be satisfied only with the best. Fine draperies, expensive evening gowns, plumes, kid gloves, shoes, hats, suits, carpets, etc., can be made to look like new. The largest cleaning and dyeing establishment in America right at your order. Quick service and satisfaction at a minimum outlay.

J. W. McClaren, Agent
FOOTER'S DYE WORKS,
Exclusive Tailoring and Haberdashery, Main St.

PATRONIZE THOSE WHO ADVERTISE!

The News of Nearby Towns.

MOUNT PLEASANT.

MOUNT PLEASANT, May 10.—Arrangements have been completed for commencement week beginning May 25, with the baccalaureate sermon in the United Brethren Church to be preached by the pastor, the Rev. S. L. Posthlewaite. On Monday evening May 26, the literary contest will be held for the gavel. The gavel is now in the possession of the Euzelian Society. The officers who will have charge of the contest are Euzelian, President, Chester Painter and Secretary, Jean Smith; Philo, president, Frank McClain and secretary, Roseline Kobacker. The program as arranged for the evening is: Euzelian, "Declamation, "Storming of Missionary Ridge," Raymond Foust; essay, "Conservation of Childhood," Sarah Hood; recitation, "The Roman Sentinel," Mary Ellen Dillon; debate, "Violet Cresby and Marta Stewart; Philo, declamation, "Castinines Defiance," Joseph Shefseck; essay "The Rise of Democracy," Edward Janeek; recitation, "The Resurrection," Larue Baughman; debate, Helen Cort and Harry Harcom. The subject for the debate is "Resolved, That the United States Coastwise Ships Should Pass Through the Panama Canal Free of Toll."

Tuesday, May 27, is class day when Ole Anderson, Leroy Eicher, Joseph Galley, Orvil George, Roseline Kobacker, Ruth Lobinger, Clifford Mullin, Verne Schindel, Walter Stewart and Blanche Wetzel of the graduating class will take part.

On Wednesday evening the commencement exercises will be held when Mabel Stouffer will be valedictorian, James Cowan will be salutatorian, Harry Gerhart, Mary Halls, Blanche Lantz, Martha Myers, Frank McClain and Jay Pigman will also take part in the exercises.

On Thursday evening a reception will be held in the High School building when the class picture will be presented.

Mrs. Joseph Byers entertained her fellow members of the Thimble Club at her country home on Thursday afternoon.

The Mount Pleasant Water Company cleaned the standpipes out yesterday and during the morning the water was unfit for domestic use.

John Kutt, the six-day-old son of Mr. and Mrs. Wasel Kutt of Hecla, is dead.

Seven gypsy wagons went through town yesterday. The wagons were left on Diamond street while the gypsies conducted a begging and fortune telling tour of the town.

The Home Missionary Society of the Methodist Episcopal Church held its meeting in the church yesterday. Following the regular business session Mrs. Brothers read a report of the Scottdale convention.

The board of directors of the Memorial Hospital held its regular monthly meeting last evening. Only routine business was gone through.

Friends of J. A. Stevenson, who has been seriously ill at his West Main street home, will be pleased to learn that he is improving.

Mrs. A. Hitchman and daughter, Mary, were shopping in Connellsville yesterday.

Miss Bennett and Miss Hughes attended the art exhibit in Pittsburg yesterday.

SMITHFIELD.

SMITHFIELD, May 10.—George W. Campbell has bought the Charles Jenkins property on Liberty street and will take possession as soon as the transfer of title can be effected. This is a new 8-room-frame dwelling in a desirable location on a lot fronting 50 feet on Liberty street running back 150 feet to an alley.

Rev. J. F. Crozier of Beaver Falls, is here for a few days on a business mission.

Sunday, May 11 will be Mothers' Day at the Methodist Episcopal Church.

The following were recent business arrivals at Barton's: Thomas A. and J. E. Rocks, J. R. Dick, Uniontown; W. B. Keller, Ruffsdale; E. H. Ball, C. W. Farrar, Morgantown; C. T. Field, Dickerson Run; H. R. Sanders, Baltimore; George Brown, Sutton, W. Va.; Henry Annawalt, Fairmont, W. Va.; A. J. Peterson, Cleveland, O.; Frank Douglas, Indiana, Pa., and H. H. Hanna, Harnedsville, Pa.

Robert Wirsing was a business visitor at the county seat Saturday.

Thomas Moore is getting the material on the ground for a new house on Church street.

Gallatin Lodge, I. O. O. F. offers a reward of $10 for information that will lead to the conviction of the person or persons that tampered with the gas meter and maliciously defaced lodge property.

Miss Edna Whoolery of Ruble, was a borough shopper Friday.

Mrs. George Brownfield of Braddock, is here with her mother, Mrs. W. J. Abraham who has been seriously sick for several days.

Alfred O'Neil of Uniontown, was a business visitor here Friday.

Brown Brady will make a trip to Oklahoma in the near future.

DICKERSON RUN.

DICKERSON RUN, May 10.—Henry McGarity of Connellsville was a business caller here Thursday evening.

Mrs. Robert Pearsell is the guest of McKeesport friends for a few days.

George Clark of Summit was transacting business and calling on friends here last evening.

Miss Marie Beatty was the guest of Miss Annabelle Moran at Scottdale Friday.

Messrs. George Cassel and Simer Cramer and Misses Della, Lucy and Orpha Cramer were the guests of Miss Grace Brown at Mount Pleasant Wednesday evening.

Mrs. Henry Cassel has returned home after a very pleasant visit with relatives and friends at Pittsburg, McKees Rocks, McKeesport and Glassport.

John Cramer is spending a few days visiting relatives and friends at Somerset.

Samuel Rogers was a Connellsville business caller Friday afternoon.

Corbett Myers of McKees Rocks is spending a few days here visiting his mother, Mrs. Lizzie Myers.

HE SAYS SLAVERY EXISTS TODAY IN THE PHILIPPINES.

WASHINGTON, May 10.—Does slavery exist in the Philippines? Indirect evidence that slavery once existed there under the American regime was sent to the Senate by Secretary Garrison. At the same time he stated there were no records in the war department showing directly or indirectly whether slavery now existed there. The secretary sent his communication in response to a resolution offered by Senator Borah, who had produced a letter from Secretary Dean C. Worcester of the Philippine commission, charging that slavery did exist in the islands.

The Philippine commission, composed of Americans, which shares with the Philippine assembly the powers of legislation for the islands, has urged the enactment of laws which would make slavery a punishable crime in all parts of the archipelago. The Filipinos have refused to pass such laws, as they will not admit that slavery exists in any form among the civilized peoples of the Philippines.

DUNBAR.

DUNBAR, May 10.—Miss Anna Tarr, who has been visiting friends and relatives at Keister, returned home today.

Go to D. C. Euson for wall paper. —Adv.

Mrs. Thomas Hastings, who has been here the guest of Mr. and Mrs. James Scott, returned to her home in Morgantown.

H. M. Liston and Granville Long attended the circus in Connellsville last night.

Mrs. Lloyd Blaney of Rochester, N. Y., is spending a few days visiting Miss Lucy Scott.

Miss Jessie Smith of Woodlawn, Pittsburg, is here the guest of Miss Mabel Swearingen.

The Question Mark Club held their regular meeting tonight at the home of Miss Lila Scott. The evening was spent in fancy work, after which luncheon was served by the hostess.

Mr. and Mrs. William Herron and children and Miss Sadie Jobes attended the circus in Connellsville Friday.

George Lowry and John Rowe were fishing at Laurel Run, six-miles above Dunbar, and caught 27 trout, ranging from 10 to 12 inches, the largest weighing four pounds.

Perry Bell, proprietor of the waiting room confectionery, was transacting business in Uniontown today.

Mrs. H. H. Clark and daughter, Betty, visited in Connellsville yesterday.

Misses Annie and Ella Murphy of the Furnace attended the show in Connellsville Friday.

W. W. Brant was a Uniontown visitor Friday.

Miss Savilla Hardy was visiting friends in Vanderbilt Friday.

G. P. Hughes and Mrs. Arthur Hughes and Joseph Courtney were Connellsville visitors yesterday.

Michael Yinger spent Friday in Scottdale the guest of friends.

Miss Margaret Laffoy of Connellsville is spending a few days as the guest of her aunts, Misses Margaret and Annie Doonan.

Mrs. Hurst and daughter, who have been visiting friends in Chicago for the past six months, returned home last night.

Mrs. H. Anderson and granddaughter and Mrs. B. Bowman were calling on friends in Connellsville Friday.

Misses Rachel Seamans, Stella and Emma Foltz and Ewing Marlette took in the circus at Connellsville Friday.

Try our classified advertisements.

PERRYOPOLIS.

PERRYOPOLIS, May 10.—Mrs. Phoebe Arnold returned yesterday from a visit with Uniontown and Connellsville friends.

Harry Rush and daughters of Dawson will furnish the music for the entertainment in the high school auditorium next Tuesday evening. A treat is in store for music lovers.

W. S. Stickel was a traveler to Pittsburg yesterday afternoon.

Dr. L. T. Russell was a professional caller in town yesterday.

Mrs. G. W. Robinson was a caller in Connellsville yesterday.

Edna Ritenour spent Friday with Connellsville friends.

Mr. and Mrs. F. L. Stewart were callers in Connellsville yesterday.

Charming Western Beauties.

A score or more lady expert riders and sharpshooters are with the great Wyoming Bill's Wild West Exhibition which is to appear here Friday, May 16. Never before has there been offered to the American amusement loving public such an exhibiton of graceful activity, dare-devil riding, accurate shooting, such a beautiful, bewildering, bewitching display of feminine charms as is presented by these beauties of the far west.

SOMERSET.

SOMERSET, May 10.—Mr. and Mrs. Ralph F. Trent of Chicago, Ill., are the guests of the former's mother, Mrs. Nora F. Trent, in the West End.

Mrs. O. J. Shank of Windber, who had been visiting Somerset relatives, has returned home.

Mrs. Franklin F. Koontz of Philadelphia is spending a week with Somerset friends and relatives.

Mrs. Chauncey M. Fisher and daughter, Miss Barbara Anne, of the West End, are guests of Mrs. Fisher's brother-in-law and sister, Dr. and Mrs. Charles P. Large, at Meyersdale.

Miss Edith B. Arnold of the South Side, delivered a "health talk" in the Berlin Methodist Episcopal Church yesterday.

Mrs. Samuel G. Brancher of the North Side is visiting the H. W. Menges family in Berlin.

Miss Edna Adams returned yesterday from Rockwood, where she had been the guest of Miss Edna Wolfersberger.

Miss Marie Winters of the Vanner Annex is spending two weeks with her grandparents, Mr. and Mrs. John Stein, in Meyersdale.

Miss Ruth Perner has opened a music studio in the Kantner building over the Morrison music store.

Mrs. J. S. Picking, Jr., of the West End, has returned from Irwin, Pa., where she passed several days with relatives.

Webster W. Cupp and Samuel B. Hutton of Edgewood Aerie, Fraternal Order of Eagles, have been elected delegates to the state convention of the lodge, which will meet at Harrisburg in the near future.

Mrs. Charles J. Harrison, Jr., of the West End, is spending several weeks with relatives in Philadelphia.

Miss Rebecca Truxal, sister of Attorney W. Curtis Truxal, has been elected a teacher in the Bellevue public schools.

Merchant John H. Sifford is erecting a beautiful bungalow on the Tayman Hill section of the Highland Inn addition.

Charles Baltzer, president of the Shanksville Borough Council, and Elijah Livengood of Elk Lick were recent business visitors in town.

Melvin Winters of Pittsburg is visiting his parents, Mr. and Mrs. Robert R. Winters, on the South Side.

VANDERBILT.

VANDERBILT, May 10.—Church services tomorrow as follows:

Presbyterian Church, Rev. Musselman, pastor. Sunday School at 9.45 A. M. Preaching at 10.45 A. M., and 7.30 P. M. Christian Endeavor at 6.30 P. M.

Christian Church, Rev. Maynard, pastor. Sunday School at 10.00 A. M. Preaching at 11.00 A. M., and 7.30 P. M. Rev. R. C. Lutton of Pittsburg will preach.

Methodist Episcopal Church, Rev. Bell, pastor. Sunday School at 9.30 A. M. Preaching at 11.00 A. M., and 7.30 P. M. Epworth League at 6.30 P. M.

Henry Barricklow, formerly of this place but now of Star Junction, was here yesterday calling on friends and relatives.

Mrs. William Bailey was a Connellsville caller on Thursday.

The many friends of Mrs. Ora Koontz, who is in the Mercy Hospital, will be glad to hear that she is getting along nicely. She expects to come home next week.

Mrs. John Blair was a Connellsville caller on Thursday.

H. H. Williams of Waben, O., was a business caller in town yesterday.

Mrs. J. H. Edwards will leave on Monday for Smithfield, O., where she will spend a couple of weeks with friends and relatives.

A meeting of the Entreneuay Class of the Methodist Episcopal Sunday School was held last evening at the home of Julia Wilson. After the regular business was transacted, luncheon was served by the hostess.

A large crowd from town attended the great Wallace-Hagenbeck shows in Connellsville yesterday.

E. H. Miller of Uniontown, was here yesterday transacting business and visiting friends.

Mary McLaughlin and Ardis Edwards were calling on friends in Dawson last evening.

Quite a number of people from here attended the entertainment given in the Beuna Vista school house last evening.

Rev. R. C. Lutton of Pittsburg, will preach at the morning service in the Christian Church.

INDIAN CREEK.

INDIAN CREEK, May 9.—J. H. Barger of Indian Head is a business caller in Connellsville today.

Joseph Lynn, who has been visiting his brother here for several months, returned to his home in Bloomsburg, Pa., yesterday.

Quite a large crowd came over the Indian Creek Valley railroad today to attend the Wallace show in Connellsville today.

Mr. and Mrs. T. B. Murray of West Newton, were at Indian Head preparing their summer home. They intend to make this their home for the next four months and will move about June 1.

Mrs. Kropps and children of Mill Run, are Connellsville callers today.

Russell Dunbar was a business caller in Connellsville today and took a peep at the elephant.

Mrs. Frank Livingston and daughter are Connellsville visitors today.

Phillip Gilardi of Connellsville, was here today, loading some of their contracting outfit which was on the Western Maryland side of the river since the construction of that road.

Kobackers, the big store at Connellsville have placed a large metallic sign on the Western Maryland side of the river facing the Baltimore & Ohio, side which will be a good drawing card for the big store. This is the first sign of the kind in this section.

Edward Bigam, the hustling Courier delivery boy is spending a month among relatives in Meyersdale. He has a substitute to handle his papers.

Edward Works is a Connellsville caller today.

Do You Want Help?

Try our classified ads. One cent a word. Results follow.

Expect Sensation When Divorce Suit Against the Duchess of Westminster Comes Up for Trial

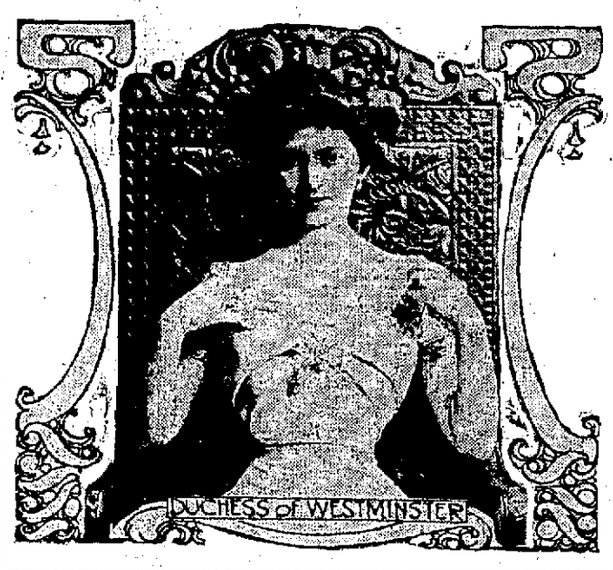

For the Children

Miss Jansje Bowman, a Little Dutch Heroine.

A few weeks ago a little Dutch girl who lives in the town of Dordrecht, Holland, or the Netherlands, as it is now called, was made joyously happy by receiving the medal of the Carnegie hero fund and a gold bracelet. The girl's name is Jansje Bowman, and she is only eleven years old. The incident which brought recognition from the hero fund occurred last summer. While playing on a dock in the Dordrecht harbor a small boy of six years fell into the water and was being carried away by the tide when Jansje sprang into the harbor fully dressed, and, after a severe struggle, pulled the drowning youngster ashore. And so that is why Jansje now wears a medal and golden bracelet awarded her for risking her life to save another.

A Good Trick.

Put a tumbler in the center of the table. Take a small piece of paper measuring, say, about an inch or an inch and a half each way. Mold into a hollow form over top of thumb and place it upon the table, hollow downward. Now explain to the company that it is impossible to blow the paper off the table because the glass has the effect of dividing or so disturbing the current of air on the surface of the table as to defy their utmost endeavors to blow it off.

To succeed in this a single long hair from a lady's head must have been previously secured to the bottom of the glass by means of a minute particle of shoemaker's wax. Another particle of wax is placed in the center of the piece of paper by which the other end of the hair is fastened to it while molding it over the thumb. In order to avoid all possibility of detection the table cover and the hair should be dark colored and printed paper used, such as a bit of newspaper. This prevents the wax from showing, which might be the case if the paper were clean and white. The hair should be long enough to allow the paper to reach about eighteen inches or two feet from the glass.

Ripples.

There is a very amusing little game called "ripples," which will be nice to try at a surprise party some time. At such affairs everybody is always wanting everybody else to suggest "something different."

Let all those present sit in a circle, and then the one who knows the game best will start it by giving out the title of a verse. Nearly all children have memorized Mother Goose, so this would be a good one to start with. He says the first word of the first line, the next player on his left says the word after that, and so on until the entire circle has recited several times and the verse is finished.

Each player who fails to remember the word he or she should recite drops out of the circle, and the one remaining in the longest wins the game.

Where It Was.

"Why don't you get some labels on your suit case to show where it's been?"

"The pawnbrokers don't furnish labels."—Louisville Courier-Journal.

OHIOPYLE.

OHIOPYLE, May 10.—Dr. H. Y. Brady is getting along very nicely at this time.

Mr. and Mrs. Milton Hochstettler spent Friday in Connellsville shopping and calling on friends.

Fred Rafferty and William Hall took in the show at Connellsville yesterday.

Mr. and Mrs. E. Vansickle and children spent Friday evening calling on Connellsville friends.

Harry King spent Friday in Connellsville.

E. G. Glotfelty spent Friday transacting business in Connellsville.

George Thompson spent Friday in Connellsville.

Engineer Victim of Own Train.

MORGANTOWN, May 10.—Alva D. Wolfe, an engineer on the Morgantown & Kingwood railroad, was killed by his train yesterday afternoon. His fireman was in charge of the engine and Wolfe, who had been in the caboose, started over the top of the train when he was jolted off.

ECZEMA ON BODY AND LIMBS

Small Watery Pimples. Body Covered with Sores. Continual Scratching Kept Him Awake. Suffering Severe. Cured by Cuticura Remedies.

413 Washington St., Connellsville, Pa.—"At the age of eighteen or twenty I had a spot of eczema not larger than a silver dollar on my body. At times this would burn and itch intensely; then for a time I would not feel it at all. It would break out again spreading out over the body and limbs. The first appearance of the trouble was in small watery pimples. The skin looked red and swollen. It appeared on my face and hands at times. My body was covered with sores that never could heal on account of my continual scratching keeping me awake at nights. It was just impossible to sleep. I can never forget how worn out I was on account of loss of sleep. My suffering was severe from the itching and raking of the skin, the blood oozing out in many places.

"I tried most every remedy I heard of, and salve that relieved the itching for a while but the trouble still remained. Then I went and got some Cuticura Soap, Cuticura Ointment and one bottle of Resolvent, commenced using them the same day and commenced getting better right away. I got another cake of Cuticura Soap, box of Cuticura Ointment and bottle of Resolvent and I was cured." (Signed) Austin E. Cable, Apr. 19, 1912.

Cuticura Soap and Cuticura Ointment are sold throughout the world. Liberal sample of each mailed free, with 32-p. Skin Book. Address post-card "Cuticura, Dept. T, Boston."

Tender-faced men should use Cuticura Soap Shaving Stick, 25c. Sample free.

REBUILT CARS ON EASY PAYMENTS

$200 to $900

Guaranteed for One Year.

$50 down and balance in monthly payments will buy any car under our future delivery plan. Ask about it.

Touring Cars, Roadsters, Runabouts, Trucks

65 page illustrated catalogue showing these cars, free

Craig-Centre Auto Co., Inc.

Largest Dealers of High Grade used cars

Craig Street at Centre Avenue Pittsburgh, Pa.

Agents wanted everywhere

WEAR Horner's Clothing

J. B. KURTZ,
NOTARY PUBLIC
AND REAL ESTATE.
No. 3 South Meadow Lane.
Connellsville, Pa.

Do You Need Assistance

IN THE SELECTION OF YOUR WALL PAPER?

There is a logical sequence governed largely by the existing conditions in your home which if followed will produce correct results. Each room should be treated so as to give it correct form and proportions.

Then there is the question of color and design which must suit the individualities of each room as well as harmonize with the adjoining rooms. Especially is this true of parlors, dining room and reception hall or any group of rooms when considered collectively.

I can render you valuable assistance in the selection of your Wall Papers.

GETTY'S

Wall Paper Store

115 S. PITTSBURG STREET,

Opposite Wyman Hotel, Connellsville, Pa.

POPLIN AND MOIRE COMBINED.

This costume displays a favorite grouping of colors and materials. The greater part of it is of the poplin in mole grey with vest front, cuff edges and made buttons of ivory white moire.

The back of the coat is rather plain, trimmed on the lower part with groups of the buttons. The front is smartly cutaway and crossed by a brilliant cerise crepe sash, which passes through openings made in the small, fitting darts. The end is fastened inside the coat, the sash itself extending only a seams width past the opening underneath.

Heeter's Mother Dies.

PITTSBURG, May 9.—Mrs. Gideon Heeter, mother of Superintendent of Schools S. L. Heeter, died shortly after 8 o'clock this morning at her home in Indiana.

$3.50 RECIPE FREE FOR WEAK KIDNEYS

Relieves Urinary and Kidney Troubles, Backache, Straining, Swelling, Etc.

Stops Pain in the Bladder, Kidneys and Back.

Wouldn't it be nice within a week or so to begin to say goodbye forever to the scalding, dribbling, straining, or too frequent passage of urine; the forehead and the back-of-the-head aches; the stitches and pains in the back; the growing muscle weakness; spots before the eyes; yellow skin; sluggish bowels; swollen eyelids or ankles; leg cramps; unnatural short breath; sleeplessness and the despondency?

I have a receipt for these troubles that you can depend on, and if you want o make a quick recovery, you ought to write and get a copy of it. Many a doctor would charge you $3.50 just for writing this prescription, but I have it and will be glad to send it to you entirely free. Just drop me a line like this: Dr. A. E. Robinson, K-437 Luck Building, Detroit, Mich., and I will send it by return mail in a plain envelope. As you will see when you get it, this recipe contains only pure, harmless remedies, but it has great healing and pain-conquering power.

It will quickly show its power once you use it, so I think you had better see what it is without delay. I will send you a copy free—you can use it and cure yourself at home.—Advertisement.

We have fishing tackle for sport.

Lawn mowers and hose for the lawn.

Window screens for fly time.

Roofing that will keep the rain out.

Poultry wire, all sizes, that even chickens will like.

COME DOWN AND SEE US, OPPOSITE B. & O. DEPOT.

Connellsville Machine & Car Supply Co.

GRANT MYERS, Manager.

GUARANTEED 10 YEARS WITHOUT PAINT

RELIANCE RUBBER ROOFING

You cannot afford to spend a penny for roofing until you get the facts about RELIANCE.

Sample and booklet free.

F. T. EVANS,

Connellsville, Pa.

The Daily Courier.

Entered as second class matter at the postoffice, Connellsville.

THE COURIER COMPANY, Publishers.

H. P. SNYDER, President and Managing Editor.
J. H. S. STIMMELL, Secretary and Treasurer.

SATURDAY EVENING, MAY 10, '13.

THE HOUSE UPSIDE-DOWN.

The house upside-down has nothing on the Democratic administration.

The administration drew a drastic low Tariff bill and the President now has the Secretary of Commerce out investigating the pottery interest to see whether it is really true that it will be injured by the removal of the Tariff protection now accorded.

Furthermore, the announcement is made that any manufacturing corporation which dares to close its doors because of the Wilson bill will be investigated by the Government, and presumably the officers will in pursuance of the President's threat after his election be "hanged higher than Haman."

The Wilson administration will be anything but constructive. It proposes to make the profitable operation of many American industries impossible by reason of the competition of the products of foreign pauper labor, and then to worry the manufacturers into bankruptcy by compelling them to operate or be subjected to annoying and expensive litigation.

The country will pull through the coming four years of Democratic folly only because it is inherently strong in its industrial and commercial life. One consolation which may be drawn from the situation is that it will probably be a long time before the people will want to try any new political experiments or any repetition of old Democratic errors.

GAS HOUSE COKE.

The advance in the price of oil promises to revolutionize portions of the coal and coke trade, and incidentally demonstrate anew the wisdom of Pennsylvania statesmanship.

Hitherto illuminating gas has been largely manufactured from oil, but the increased price of the latter has made it too expensive. The gas manufacturers are preparing to go back to coal. From coal they came: to coal they return.

The manufacture of gas from coal means that the demand for the Pittsburg gas coal will be materially enlarged, and that the production of gas house coke will be tremendously increased. This coke is too soft for furnace or foundry use and is sold as domestic coke, coming into competition chiefly with anthracite coal, upon which the Pennsylvania legislature in its wisdom proposes to place a special tax on the theory that such tax will be paid by the consumer.

The tax will not worry the producers of gas house coke.

The professional photographers of Connellsville announce the fact that they have formed a union and that prices will hereafter be uniform at certain rates. Ordinarily the right of the photographers to do this would not be questioned, but in these days of strict regulation it is a daring thing to defy the Sherman law which forbids all acts in restraint of trade. Better keep the picture combine in the dark room.

Evelyn Thaw has changed her mind again. She will not be a sculptor. She will return to the stage again. A very wise decision.

The Democratic House at Washington has made an outsider apologize for hitting up one of its members and gives warning that the person of a Democratic statesman is sacred. In justice to the public the Democratic statesmen ought to wear halos on their heads

---

This is the day after when there's nothing left but the bright memories of the circus and the coin that won't come back.

Secretary Bryan's first diplomatic mission was a dismal failure, but that should not discourage him. There will be others. Bryan and the Democratic statesmen generally have yet to learn that it is easier to criticise than to construct.

The work of the applicants for mine and fire boss certificates is finished, but that of the examiners has just begun

---

The South Connellsville boy who objected to being hammered over the head with the family tack hammer, and sought in the wide world a living for himself unmarred by tack hammer practise, is to be commended; but it would have been interesting, and perhaps proper, to have summoned the tack hammer into court, also any tacks which may have been used in tacking down the lad's hair or tacking back his ears.

The fact that students of the commercial department of the high school are getting positions before they graduate speaks well for the school and for themselves.

The voters of the Honorable Clyde Kelley's district will probably write on his next ticket the polite invitation, "Slide, Kelley, Slide!"

The able agricultural editor of the Canonsburg Notes is hopeful about the fruit and he says: "The fruit on the north side hills is not all killed. Cherries are alive, and growing, and apples appear to have plenty of vitality in them. The hills are the places to grow fruit, and this fact is more appreciated by fruit growers. One man says that in the future he will plant fruit trees only on the highest land on his farm."

The Kobacker chain of coke region stores is growing. The first link was forged in Connellsville.

Under the new law nobody may sell or give cigarettes to minors under eighteen years of age. It was for many years contrary to law to sell cigarettes to minors, yet the boys got them, and the fact causes one to wonder whether the new law will be any improvement on the old.

Governor Hatfield has confiscated a Socialist newspaper on a charge of inciting riot. The fighting blood of the Hatfields is going to have peace even *if strong arm methods are necessary* to accomplish that worthy end.

It's all right to love your enemies, but don't do it at the expense of your friends.

The suggestion that the Honorable Warren Worth Bailey manage the Gubernatorial campaign of the Honorable A. Mitchell Palmer is preposterous. Bailey is a good editor and the making of a fine statesman, but he is no captain of politics. Candidate Mitchell's proper and natural manager is Bruce Foster Sterling, of Fayette county, unattached statesman and politician always; and, further back than this, member of the Barefoot Boys Brigade.

The scandals of Ferryopolis will be aired in court, provided a damage suit for $5,000 is not in the meantime settled.

Even truth has its ups and downs. Crushed to earth, we are told, it will rise again.

Connellsville policemen may come and go, but there is never any lack of applicants for the job. There shouldn't be. It's a good job, though it has not always been properly appreciated.

It is to be hoped that the advance in the cost of hoky-poky licenses will not add to the high cost of juvenile living.

Some men are proud of having descended from their ancestors, and others boast of having risen above them.

A MAN'S JOB.

To do something worth while for himself and the community.

A MAN'S SIZE.

Broad enough to see good in all men; tall enough to see beyond his own little horizon; strong enough to lend of his strength to helping others.

A MAN'S WAY.

To pay what he costs the community, and then some; to conserve and increase his energy, for social service; to show his gratitude to God by helping his fellow men.

A MAN'S INSTITUTION.

One in which red-blooded man may find opportunity for SOCIAL SERVICE, SELF DEVELOPMENT, CLEAN RECREATION, WORSHIP. Big enough to arouse his pride; ambitious enough to arouse his enthusiasm; worthy enough to inspire his loyalty. Such an institution is the

YOUNG MEN'S CHRISTIAN ASSOCIATION

Conceded to be such by the biggest and best men of every civilized nation in the world. A world-wide institution which has delivered the goods, which has long since passed the experimental stage, which needs no apologists in Connellsville or anywhere else. Which offers AN OPEN DOOR TO OPPORTUNITY to any man who will enter. *If in times past* the men of Connellsville have failed to make the most of the opportunity that is no reason for persisting in failure.

WHAT OTHER TOWNS HAVE DONE CONNELLSVILLE CAN DO.

NOW is the time to BOOST—boost Connellsville, MORALLY AS WELL AS INDUSTRIALLY. MEN are the first need of any community all the time, everywhere. MONEY CAN'T MAKE MEN, but money judicially invested (as in a MAN FACTORY) may help to make men.

MANY MILLIONS OF MONEY have been invested in the Y. M. C. A. by BIG BUSINESS MEN AND CORPORATIONS because they realize the need of men and KNOW THAT THE Y. M. C. A. PRODUCES MEN.

THE BOOSTERS PROPOSE TO MAKE THE CONNELLSVILLE Y. M. C. A. THE LIVEST INSTITUTION IN THE TOWN. THEY LOOK TO YOU TO DO A MAN'S PART IN A MAN'S WAY FOR THIS MAN'S INSTITUTION BY LINING UP WITH THEM IN AN AGGRESSIVE CAMPAIGN FOR EVERYTHING THAT IS GOOD AND AGAINST EVERYTHING THAT IS EVIL. IT'S UP TO YOU TO DECIDE WHETHER YOU ARE MAN ENOUGH FOR THE JOB.—Ad.

Abe Martin.

Th' "Forty Years in th' Harness an' not a Minute in Office" club will meet t'night t' take some action on Bryan's new silk hat.

"O, it'll pass," is about th' best anybuddy's got t' say for th' new nickel.

CLASSIFIED ADVERTISEMENTS

One Cent a Word.

No Advertisement for Less Than 15 Cents.

Wanted.

WANTED—A COOK AT ONCE. Apply at BALTIMORE HOUSE. 5may6tfd

WANTED—AT ONCE, GIRL FOR general housework. Apply J. E. OGG, Wright-Metzler Co. 9may2tfd

WANTED—TWO GOOD HOUSE painters. Steady work. Apply at GORDON'S WALL PAPER STORE, Scottdale. 6may6td

WANTED—COMPETENT GIRL FOR general housework. Small family; good wages. Call or address MRS. W. S. BLANEY, Connellsville. 10may2tfd*

WANTED—AGENTS, MAN AND lady to canvass. Salary and commission. Apply to FICKS' CREDIT CLOTHING HOUSE, opposite Wyman Hotel, second floor. 1may6td

WANTED—AT ONCE, LAUNDRESS (white) for Mondays and Tuesdays. Apply to MRS. H. P. SNYDER, 119 E. Fairview avenue, Connellsville, Pa. 8may7tfd

WANTED—LOCOMOTIVE FIREmen, brakemen; wages about $100; experience unnecessary. Send age, stamp. RAILWAY, care Courier. 10-17mayd*

WANTED—THE OLIVER PLANTS 1, 2 and 3 are running every day and can still take on a few more miners and coke drawers. Apply to Foremen of the respective plants. 14aprtfd

WANTED—NURSEMAID (WHITE) not under 18 years of age. References required. Apply to MRS. H. P. SNYDER, 119 E. Fairview avenue, Connellsville, Pa.

WANTED—HIGH CLASS MAN TO sell trees, shrubs, roses, vines, berry bushes, bulbs, etc. Good wages—permanent. Exclusive territory. BROWN BROTHERS NURSERIES, Rochester, New York. 10mayltd*

WANTED—LADIES, WHEN DELAYed or irregular use Triumph Pills; always dependable. "Relief" and particulars free. Write NATIONAL MEDICAL INSTITUTE, Milwaukee, Wisconsin. 15mar10mat*

For Rent.

FOR RENT—FURNISHED HOUSEkeeping rooms. Call Tri-State Phone 117-Z. 29aprtfdtf-thur-sat-tfd

FOR RENT—SIX ROOM HOUSE with bath. Apply RENDINE'S STORE, Carnegie avenue. 29aprtfd

FOR RENT—SIX ROOM HOUSE ON East Main street. Inquire 336 E. MAIN STREET. 30aprtfd

FOR RENT—FLAT, FOUR ROOMS and bath on first floor; Main street. $18 per month. S. M. GOODMAN. 9aprtfd

FOR RENT—FURNISHED ROOMS for light housekeeping. Apply YOUGH PLUMBING CO. 120 W. Peach street. 10mayltd

FOR RENT—8 ROOM HOUSE, newly papered. All modern conveniences. Apply MUIR MEAT MARKET. 28martfd

FOR RENT—FOUR ROOM HOUSE. Good location; $12.50 a month. Apply HARVEY L. SILCOX MEAT MARKET, across from Wyman Hotel. 10may1td

For Sale.

FOR SALE—HOUSES OF EVERY description at a lower price than you can build. Inquire at KAIL BANK. 23aprsodtf

FOR SALE—NEW NO. 10 REMINGton Typewriter—your price. K. H. STONER, 818 West Main street. 10may1td*

FOR SALE—TWO HOUSES, ONE stable and large lot. Five minutes' walk from center of city. Price and terms right. Address C. M. EVANS, Second National Bank Building. 21aprtfd

FOR SALE — WE MAKE A specialty of rubber tires of all kinds. General blacksmithing, horseshoeing, woodwork and screw cutting. J. A. CUNNINGHAM & SONS, General Blacksmiths, South Pittsburg street. 21aprtfd

FOR SALE—CHEAPEST AND MOST convenient building lots for workmen and others. City water, natural gas, electric light, trolley service. Prices range from $50 to $300, but mostly range around $200. Inquire while they last at the office of THE CONNELLSVILLE EXTENSION COMPANY, The Courier Building, Connellsville, Pa.

Lost.

LOST—GOLD WATCH BETWEEN Liederkranz Hall and Hill Grove cemetery. Monogram M. C. L. Reward. Leave at Courier. 9may3td*

To Loan.

TO LOAN—ON CONNELLSVILLE property, first mortgage, $20,000 to $30,000. Address or telephone THOMAS H. HUDSON, Attorney, Uniontown, Pa. 9may3td

Executor's Notice.

Lee Smith, Attorney.

ESTATE OF ELIZABETH TISSUE, deceased. Letters testamentary on the estate of Elizabeth Tissue, late of Stewart township, Fayette county, Pa., deceased, having been granted to the undersigned, notice is hereby given to all persons indebted to said estate to make immediate payment, and to those having claims against the same to present them, properly authenticated, for settlement. C. C. TISSUE, Executor, P. O. Address Ohiopyle, Pa. apr5-12-19-26may3-10d

Notice.

NOTICE.—THE YOUGH NATIONAL BANK, located at CONNELLSVILLE, in the STATE OF PENNSYLVANIA is closing up its affairs. All note-holders and others, creditors of said association, are hereby notified to present the notes and other claims against the association for payment. E. R. FLOTO, Cashier. Dated at Connellsville, Pa., March 3, 1913. 3mar:60d

WANTED!

CHIPPERS AND LABORERS. 21 CENTS PER HOUR FOR CHIPPERS AND 20 CENTS PER HOUR FOR LABORERS. TIME AND ONE-HALF PAID FOR OVERTIME. APPLY AT ONCE. THE WESTINGHOUSE FOUNDRIES, TRAFFORD, PA.

A Story *of the* Moment

By WALT MASON

The Famous Prose Poet

The Trouble With Dogs

"WHERE did you get that hyena that's been following you around for two or three days?" inquired the hotelkeeper.

"Don't call this beautiful creature a hyena, or I'll punch your head," replied the retired merchant, politely. "This is a thoroughbred retriever, and I paid *a high price for him.* The man who doesn't love a good dog is fit for treason, stratagems and spoils."

"And the man who keeps a dog in town is a moral degenerate. If you want to own a dog you should go to some uninhabited island and take the doggone beast with you. A dog's all right in theory. He is man's faithful friend, and all that sort of thing, and he rescues perishing travelers whenever there's a snowstorm, and plunges into the raging billow to save dying mariners. I've read a million beautiful stories about the devotion of bowwows, and I used to believe them, but now I have no respect for a dog until he becomes wienerwurst.

"If it hadn't been for a fool webfooted dog I might be living in a palace now, with vassals and serfs by my side. When I was a young man I made a great hit with the leading heiress in our town. She was an only daughter, and her father had ingots of gold and silver corded up in his cellar like stovewood. He was so rich that he couldn't see straight. He recognized my sterling worth, doggone him, and placed the seal of his approval on me. He told me in so many words that I was his idea of a flossy son-in-law. Encouraged by such remarks I made up my mind to propose to the lovely Isabella, and one Sunday afternoon I invited her to take a walk with me in the woods. I knew that would be an elegant place to propose, for people are always romantically inclined when they are in the woods, with the branches sighing over them, and the dippy birds singing like all get out.

"She was all dressed in white and looked like one of the angels you read about. I don't think I ever saw anything more attractive than that girl. I had a dog in those days. It was a four-legged critter that was born without any brains. It was always doing some idiotic thing, and I might have known that it would cause trouble when it followed us to the woods. We rambled around under the lordly sycamores for a while, and then we came to a little pond. We stood on the shore, and, while she gazed pensively at the water I began explaining that life without her would be a bore. I had prepared my address in advance and it was one of the best efforts of my life, and as I warmed up to my work, consulting my notes occasionally to refresh my memory, I could see out of the corner of my eye that I was making a good impression.

"Meanwhile that feeble-minded dog was swimming around in that dark gray, greasy water and just as I was approaching my peroration the blumed brute came ashore. It stopped right in front of the girl and shook itself and fifteen gallons of muddy water flew all over her. She was a sight to be seen. I kicked three lungs out of that dog, but that didn't help any. The girl just stood there looking at me in a tone of voice that would have melted a graven image, and when I tried to apologize and explain she broke her parasol over my head. She never spoke to me again and I came near dying of a broken heart.

"Just as soon as you get a dog your troubles begin to arrive. If they don't come in one form they will in another. Your neighbors will despise you for keeping a beast that kills their chickens and keeps them awake all night. In six months you won't have a friend within three blocks of your home. And sooner or later your dog will go mad and bite you, and you'll begin frothing at the mouth, and the doctors will chain you to a tree and feed you with a pitchfork. Take my advice and give that wolverine to some poor widow who has a string of children to support."

The Manufacturer

Who Helps the Retailer.

You retailers should have confidence in the manufacturer who advertises. When his representative calls upon you to sell you an article of merit and offers you the co-operation of his house to help you advertise it listen to him.

The manufacturer who has confidence in his proposition and is willing to back it with his dollars isn't doing it for fun. Advertising sets a high standard and an article, to be worth advertising, must ring true.

And when a manufacturer or his representative offers or consents to co-operate with you in advertising, telephone our advertising manager and let him lay before you some concrete, straightforward data and information on the subject which will help you in your plans.

For there is no advertising quite so direct or quite so efficient as that offered by the columns of THE COURIER and other newspapers of equal standing.

Walk Over Shoes

YOU MAY TALK

about the make of this Shoe—the style of that—and the comfort of the other—but the shoe that gives the best all 'round satisfaction is the shoe that wears the easiest, lasts the longest and costs the least—all of which comfort, durability and atisfaction will be found in Wall-Over at $3.50, $4.00 and $4.50—for all styles and leathers.

See the New Ones—Wear Walk-Overs.

Down's Shoe Store

Snappy Oxfords

The sort that makes a man feel right about his feet—Oxfords that fit perfectly at every point and that look well without a hurt in them.

Choice Models

There are many new shapes and leathers out this season, and you're always sure of the best when you come here.

$3, $3.50, $4, $4.50, $5, $6

HOOPER & LONG,

104 West Main Street.

Linen Suitings

A Big Line of Colors at 50c

The time is here when the fabrics are much in demand. They are being bought now and made up into ladies' and misses' coats, suits, skirts and dresses. As their place among the fashionable materials this season is in the fore, the women who buy them will have something both serviceable and up-to-date. Shown in black and a full line of colors and 36 inches wide. A medium weight, cleanly woven material at only, the yard.....50c

New Percales

A big lot of these being sold at this store for house dresses, waists and street dresses. No better percale for the money being shown anywhere. Neat and wide stripes, all-over designs and a good assortment of plain colors. Full 36 inches wide, priced the yard at 12½c

M Underwear

The very best child's underwear on the market is the "M" brand for infants and children up to 16 years of age. Infants' woolen bands and shirts, children's waists and children's waist union suits, boys' balbriggan union suits and girls' gauze union suits. Reasonably priced from .....15c to 50c

Choice Curtain Scrims

Through housecleaning? What about new scrims then for your windows? This has been a remarkable scrim season which strongly indicates their growing demand. Perhaps the beautiful new patterns and the cash with which they are done up and hung has a lot to do with their popularity. We are showing the prettiest assortment ever in beautiful color effects and plain white, cream and ecru. Also three good plain numbers for stenciling. Easy price .....15c to 30c

Galateas

The main difference between Galatea suitings is the quality. You will always find a good showing of plain black, white and colors and neat designs of highest quality at 18c

Muslins

Good values and a big assortment to choose from. Several grades bleached and unbleached, heavy white jeans, fine cambrics, longcloth, muslins and mohawks. All prices from 5c up.

E. DUNN

N. PITTSBURG ST. CONNELLSVILLE.

Sanitary

Meat Markets

We want to call your attention to the Union Supply Company's sanitary meat markets, and we want to call your attention to the high class goods which we sell in these sanitary meat markets. We want to further call your attention to our extraordinary reasonable prices that we quote on the goods in these sanitary meat markets. Remember, we slaughter all of our own cattle. The beef are killed in sanitary slaughter houses, complying strictly with the rules of the Pennsylvania and United States pure food laws and recommendations of the inspectors. The meats are delivered to our stores in sanitary, well-ventilated, covered, fly-proof and dust-proof wagons. At the stores they are kept in clean, sanitary refrigerators; handled by clean, experienced, expert butchers. Then we have all sorts of modern arrangements, refrigerating counters, electric fans, screen doors and windows. Visit a Union Supply Company meat market; see how perfect we have them; examine the high class of our goods, beef, pork, the different grades of sausages, and all the other meat products, such as boiled hams, corned beef, breakfast bacon, lard, etc. We also have fresh fish, poultry of all sorts, lamb, veal, etc. Moderate prices, high class goods—try us.

Union Supply Co.

63 Large Department Stores.

Located in Fayette, Westmoreland and Allegheny Counties.

NEWS OF THE DAY AS GATHERED UP ABOUT SCOTTDALE

Ministers Hold Meetings and Discuss Matters of Interest for Summer.

MOTHERS' DAY OBSERVANCES

Funeral of One of the First Settlers Held Yesterday; Jacobs Creek Congregation Planning a Reunion Next Month; Firemen's Banquet Tonight

Special to The Courier.

SCOTTDALE, May 9.

The Scottdale Ministerium held its regular meeting and discussed a good many subjects of interest to the members. Rev. W. J. Muir presided, and one of the actions was the naming of a committee to consider the plan of the regular union services, which have been held during the summer for some years past. These services have been held in Loucks park, on Sunday evenings, the churches being closed at that time. Last year the Grand Army band made the music at several of the meetings. The committee to consider the matter, whether or not to have the meetings this yar, is made up of Revs. W. G. Russell, H. W. Millen and J. E. Hutchison. A committee was also named on the annual outing that the ministers and doctors hold together each year. The members of this committee are Rev. J. J. Funk, O. J. Howearth and C. W. Hendrickson. Rev. C. M. Smail of the Christian Church of Greensburg, was present and delivered an address on "Religion and Morality," which was well received. Pastor Clayton of the African Methodist Episcopal Church was present and put before the other ministers the condition of their church, asking that the ministers give their moral support toward the congregation in their efforts to clear off the church deft, which has been overshadowing the Zion Church for sometime.

MOTHERS' DAY.

Mothers' Day exercises will be held at the First Baptist and the Christian churches on Sunday morning. At the Baptist Church Pastor W. G. Russell will preach a special sermon at 11 o'clock in appreciation for the mothers. At the Christian Church Rev. O. J. Howearth will take up the same subject in a fitting sermon.

FUNERAL HELD.

The funeral of Mrs. Jane McAvoy, widow of Robert McAvoy, one of the first settlers of Scottdale, took place on Friday morning, services being held in the United Presbyterian Church, of which the deceased had been a lifelong member. The sermon was by the pastor, Rev. H. W. Millen, and the music was by the choir. Mrs McAvoy died at the home of her daughter, Mrs G. W. Smith, of Wilkinsburg. Besides this daughter she leaves another daughter, Mrs. W. J. Todd of Scottdale and a son, James McAvoy of Pittsburh. The pall bearers were F. C. Wray, William Wier, Howard Jones, W. C. Myers, John Gaut and C. M. Greenawalt. Burial was in the Scottdale cemetery.

THE NIGHTLESS CITY.

R. M. Honeyman, who has spent more than 20 years in rescue and relief work in New York City will deliver an illustrated lecture on "New York the Nightless City," at the First Baptist Church on Monday evening at 8 o'clock. The lecture presents New York from the historical, sacred and religious point of view. Pictures will be shown of the city. The lecture is given under the auspices of the men's class and admission is free.

NEWINGHAM-HERTZOG.

Harry C. Newingham, son of Mr and Mrs H. H. Newingham of near town, and Mollie, daughter of Mr. and Mrs John Herzog of Scottdale, went to Cumberland, Md., and were married. They are now on a trip to Youngstown, O., and Fort Wayne, Ind.

PLAN A REUNION.

The Jacobs Creek Methodist Episcopal congregation is planning to hold a reunion at the church June 18 to 22, both inclusive, at which time they expect to have the former ministers, so far as can be secured. Reverend Smith, Reverend Rupert, Rev. A. Auld and Rev. P. O. Wagner will speak at services during the four days, and the Sunday service will be an all day one.

FIREMEN'S BANQUET.

The annual banquet of the Scottdale volunteer firemen will be held at the Central Hotel this evening, and this will really be the occasion of the formal reopening of the house, since Proprietor M. Kelly has built an extensive new addition and made great improvements about the place. A large number will be present and the firemen are planning to have the occasion surpass any previous one of a like nature held here.

THE FIRST ROAD.

Commissioners W. D. Reamer, G. H. Breechbill and W. G. Muse of Westmoreland County have been busy examining the different parts of highways to be improved in the county, accompanied by County Engineer James Shields and County Controller J. S. Sell. The first piece of road to be built this summer is the one from Scottdale via Greensburg to Apollo. A number of stretches of this road have been built and so soon as Highway Commissioner L. M. Bigelow signs the proposition the contracts for this work will be let.

Card of Thanks.

Mr. and Mrs. E. L. Forsythe, parents of little Earl, aged three years, seven months, who was buried recently at Perry, wish to thank their many friends and especially the Mount Braddock choir for the kindness shown in their sorrow. Little Earl was a favorite of all who knew him, and will be missed greatly by all.—Adv.

Get License in Washington.

Harry M. Turney and Margaret E. Stewart, both of Uniontown, were granted a marriage license in Washington, Pa., yesterday.

Scottdale Basketball Team Claims County Championship

The Scottdale basketball team held a well attended meeting at which the following officers were re-elected: H. B. Lee, president; J. E. Rutherford, vice president and official scorer; B. S. Baldwin, secretary-treasurer. The manager and captain will be chosen at the beginning of the season, next December. The local team has just completed a most successful season, having won 17 games and lost 5, for a percentage of .773. By defeating the strongest teams in Fayette and Westmoreland Counties the local team can justly lay claim to the championship of this section of the state. The team's grand total for the season was 736 points against 329 for their opponents. Following is the list of games played during the season:

Scottdale	19
Scottdale	22
Scottdale	14
Scottdale	26
Scottdale	32
Scottdale	43
Scottdale	54
Scottdale	37
Scottdale	38
Scottdale	34
Scottdale	58
Scottdale	50
Scottdale	12
Scottdale	35
Scottdale	25
Scottdale	36
Scottdale	20
Scottdale	54
Scottdale	23
Scottdale	34
Scottdale	26
Scottdale	31
Total	736
Connellsville Independents	29
Uniontown A. S.	3
Company I.	20
Oliver	16
Greensburg A. A.	9
Mt. Braddock	3
Ronco	8
Ludwick Scholastics	10
Uniontown A. C	6
Latrobe Scholastics	5
Youngwood	4
Fayette City	9
Ludwick Scholastics	25
Jeannette	8
Mt. Pleasant	21
Manor A. C.	18
Mt. Pleasant	26
Mt Pleasant	16
Phipps Collegians	18
South Side A. C.	27
All Stars	10
West Pa All Stars	39
Total	329

Following are the individual records of the players on the Scottdale basketball team for the past season showing the work of each man in points and average:

	Games	Field Goals	Foul Goals	Total Points	Average
E. Guest	17	57	84	198	11 11-17
H. Guest	21	77	..	154	7
Slaughter	18	45	..	90	5
Wilson	11	15	7	37	3 3-11
Tannehill	18	43	8	94	5 2-3
Miller	6	22	15	59	9 5-6
Baker	1	7	10	24	24
Horne	15	6	..	12	4-5
Lubic	1	3	..	6	6
Carroll	2	1	..	2	1
Byers	4	..	..	..	0

NEWBRO'S HERPICIDE — A SCIENTIFIC ACHIEVEMENT

And a Delightful Scalp Dressing.

The discovery and turning in an alarm of fire makes possible the heroic work of the firemen in putting it out.

Undiscovered, a fire spreads with amazing rapidity, destroying everything within reach.

The discovery of the dandruff germ was of inestimable value to mankind, but only because it paved the way for the greater service, the discovery of Newbro's Herpicide.

Dandruff is contagious and its spread is checked by the use of Herpicide. This delightful scalp dressing removes all traces of dandruff, checks the accumulation of scarf skin and prevents the hair from falling. It stops that itching almost instantly.

Herpicide is the one standard and original dandruff germ destroyer. Any other preparation making this claim is an imitation.

Recommended and applied by first-class barbers.

Send 10c in postage or silver for sample and booklet to The Herpicide Co., Dept. R., Detroit, Mich.

Newbro's Herpicide in 50c and $1.00 sizes is sold by all dealers who guarantee it to do all that is claimed. If you are not satisfied your money will be refunded.

Graham & Company, Special Agents.—Advertisement.

BIG CROWD PLEASED WITH WALLACE CIRCUS

Excellent Show Witnessed by Hundreds; Animals are Only Disappointment.

The same old circus that our grandfathers saw years ago when they were boys, with monkeys and elephants and seals and bareback riders and wire rope performers was shown in Connellsville yesterday beneath the big tents of the Carl Hagenbeck and Great Wallace Combined shows. The only thing that was missing from the circus was the smell of the sawdust. For some reason or other the management did not use it about the arena.

The circus arrived in town late through a delay on the railroad, and it was found necessary to call off the parade, which was to have been held at 10 o'clock. Another effect of the late arrival was a delay in holding the afternoon matinee.

The show, however, was no disappointment to the hundreds of people who crowded together beneath the large canvas. The prancing clowns with their merry quips and their comic antics kept the big crowd in a paroxysm of laughter. And all the time there was something doing in the rings. Seals played on musical instruments, monkeys rode bicycles and horses, dogs performed tricks and men and women performed in the air.

The animal exhibit was not up to the usual standard. During the early spring floods, the show lost many of its performing and a large number of their show animals. Many of those on exhibition yesterday were purchased from the old Robinson shows.

INFORMATION FOR VETERANS

Those Who Get Free Transportation to Gettysburg Reunion.

The acts just passed by the General Assembly of Pennsylvania, regarding the great Gettysburg reunion celebration at Gettysburg, July 1-4 next, were immediately approved by Governor Tener, and the one appropriating $165,000 for the Pennsylvania commission to provide free transportation to Gettysburg and return makes the following five classes of soldiers, sailors and marines of the Civil War eligible to such transportation, provided the war record of each applicant is first proven to be correct by the Pennsylvania commission:

Class A. All honorably discharged soldiers who enlisted for this Commonwealth and served in a Pennsylvania regiment, or any unit of Pennsylvania volunteers, at any period during the Civil War, including commands of the Pennsylvania volunteer militia (emergency regiments) and independent companies, batteries and troops, who are now living in Pennsylvania as citizens of this Commonwealth.

Class B. Any of the above who are now living in other states, but Pennsylvania provides these free transportation to Gettysburg and return only from the railroad station on the border of Pennsylvania which is nearest to their present residence; also

Class C. To any soldier either Union or Confederate, borne upon the rolls of any other state as a Civil War veteran, but now living within Pennsylvania as a citizen of this Commonwealth, such transportation may be issued; likewise

Class E. To United States sailors and marines, veterans of the Civil War, now living in Pennsylvania as citizens of the Commonwealth.

All applications therefore must be made, and before June 1, and the earlier the better, to the Pennsylvania Commission, at the capitol, Harrisburg, and upon application blanks, now procurable from said commission, wherein must be stated explicitly the war record, etc., of each applicant, who must, in applying for such application blank, state what class he comes under.

HE WAITED TOO LONG

Sterling's Delay in Becoming Progressive May Cost Him Chairmanship.

Bruce F. Sterling of Uniontown is being prominently mentioned for the chairmanship of the Democratic State Committee to succeed George W. Guthrie, who goes to Japan as ambassador. Asher Johnson of McKean and Joseph O'Brien of Scranton are also being considered with the chances largely favoring O'Brien.

O'Brien is one of the original "reorganizers" of the party, while Sterling delayed getting into that class until he ordered the Fayette delegation to flop at the state convention last year. Congressman A. Mitchell Palmer would naturally favor his boyhood companion for the job, but it may not be expedient to shoulder the responsibility on Sterling. There is no question concerning his ability for the position.

The Democratic legislative committee discussed the merits of the various candidates at Harrisburg yesterday.

SELLS THE OLYMPIC.

Uniontown Man Buys Out Interests of P. Mikalarias.

The ownership of the Olympic moving picture theatre on North Pittsburg street changed hands yesterday when Charles Mater of Uniontown took over the business. Mr Mater has been chief operator at the Oxford in Uniontown for several years.

The change became effective yesterday. P. Mikainrias opened the Olympic when the McClenathan block on North Pittsburg street was completed a year or so ago. Licensed pictures are exhibited. It has been one of the most popular photo-playhouses in town. The seating capacity is 375.

Classified Advertisements

Cost but one cent a word, and bring results. Try them.

IN SCOTTDALE

Statements of Scottdale Citizens are Always of Interest to Our Readers.

To many of our readers the streets of Scottdale are almost as familiar as those of our own town, and we are naturally interested to read of happenings there. The following report from a well-known and respected resident will be helpful to numbers of men and women here in Connellsville.

David Griffiths, 416 Pittsburg St., Scottdale, Pa., says: "You are welcome to continue publishing the statement I gave in praise of Doan's Kidney Pills in October 1907. I am always glad to recommend them. I had constant pain across the small of my back and I was often so lame and sore that I could hardly get about. The kidney secretions were sometimes profuse, then again scanty and distressing. Nothing helped me until I used Doan's Kidney Pills."

For sale by all dealers. Price 50 cents. Foster-Milburn Co., Buffalo, New York, sole agents for the United States.

Remember the name—Doan's—and take no other.—Advertisement.

SATURDAY IS CHILDREN'S DAY

KOBACKER'S
THE BIG STORE
ON PITTSBURG STREET

EVERYBODY'S GOING TO THE BIG STORE

Our Big Sample Shoe Sale Continues Tomorrow With Values the Best Ever Offered

Women who attended other Sample Shoe Sales here were pleased with the values offered and in many instances purchased two and three pairs.

There are plenty left in the assortment for you who come tomorrow. Your saving will be $1.50 and $2.00 a pair.

Sample Pumps, Oxfords and Lace and Button Shoes, worth $3.50 and $4.50 ... **$2.45**

Real Tailored Pure Wool Suits at $15.00

Now in regard to this price, there is nothing unusual about this amount. You'll see suits at $15.00, both made-to-order and ready-to-wear in different stores in this city.

But what we want to impress upon your mind is the fact that these suits at $15.00 are simply in a class by themselves. Made to sell at $18.00 and $20.00, you can readily understand why it is to your advantage to come and see them before buying.

IT'S NOT TOO SOON

to think about Buying a Straw Hat. You will find us prepared with all the new shapes and straws. Hats for which you will usually pay $2.50, here ... **$1.90**

Cool White Dresses. Special Prices

Women who have been waiting to see what the foremost designers will turn out for summer wear will see a goodly collection of the new hot-weather dresses here tomorrow.

How delightful they are with their cool, inviting appearance and dressy style—it's cool and inspiring just to look at such handsome garments. Made of the light sheer materials most favored. Beautifully embroidered effects. Values to $8.50 and $5.90 at

$5.50 and $3.95

McCALL'S PATTERNS FOR JUNE NOW IN.

Unveil Monument to Carl Schurz, German-American Patriot, Honored Country Over for His Good Deeds

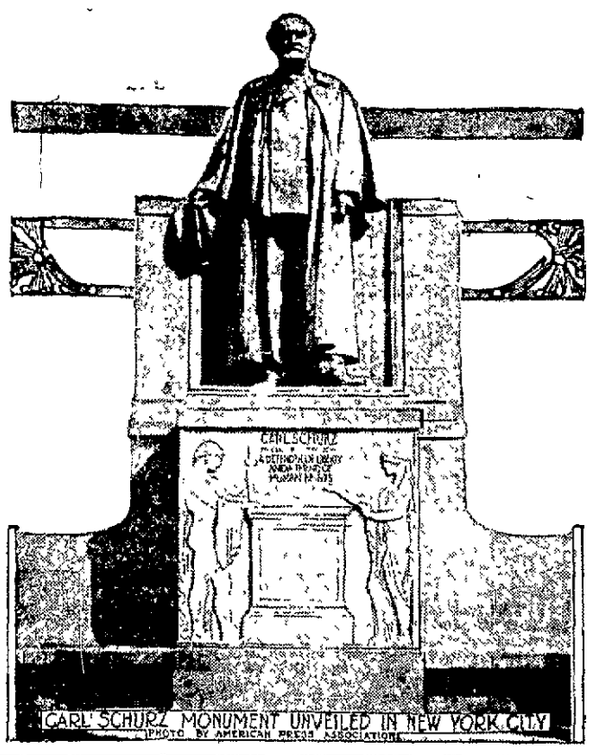

STAGE FOR EVELYN

Wife of Harry Thaw Signs a Vaudeville Contract.

PLYMOUTH, Eng., May 10.

Evelyn Nesbit Thaw has abandoned, temporarily at least, her ambition to become a sculptress and has signed a contract to tour music halls and vaudeville theatres of England and America. Her salary is said to be $5,000 a week. She will make her first appearance within a few weeks in a London music hall.

In speaking of her plans for the immediate future, Mrs Thaw said:

"I intend to return to the stage shortly, although I am not overjoyed at the thought. I really don't want to go back to it, but I must make a living somehow and I have my boy to support. The New York and London managers have held out offers of a large salary and it has come to the point where I must accept.

FRICK LEAGUE OPENING.

First Games of Season Will be Played on Monday.

The Frick baseball league season opens Monday. A schedule satisfactory to all the teams has been arranged. Manager McLean is arranging details for the opening of the league. The games on the first day are:

Dorothy at Baggaley, Mammoth at United, Standard at Leola No. 1, Trotter at Leisenring No. 1, Colonial No. 4 at Colonial No. 1, Lemont at Continental No. 1, Oliphant at Shoaf, Buffington at Filbert, Leckrone at Lambert.

STORK REPAYS LOSS

Leaves Triplets in Home Where Four Babies Died in Flames.

NEW YORK, May 10.

When the home of Louis Isler burned last year through the explosion of a kerosene lamp his four children were asleep. Two were dead when found and the others died soon after from their burns.

The family established a new home at 57 Prospect avenue and yesterday the stork presented Mrs Isler with triplets all boys. The children who were burned were also boys. Each of the newcomers weighed six pounds and each was healthy and possesses of able lungs.

Mrs Isler has prayed many times since the fire for little ones to take the place of those she lost. Isler said no mother in his family ever had triplets or even twins before.

ASK REPARATION

Chicago Coal Dealers Complain of Excessive Rates Over B. & O.

Special to The Courier

WASHINGTON, May 10.

Henry Holverscheid & Company, coal dealers of Chicago, Ill., has filed a complaint with the Interstate Commerce Commission against the Baltimore & Ohio Railroad Company et al., for alleged excessive charges on coal shipments.

The complainant states shipments of coal were made June 29, July 18 and 29, and September 9, 13 and 19, 1912, from Valley, Pa., to Bedford, Ind., on which the defendants made excessive charges. Reparation in the sum of $127.48 is asked for by the complainants.

KERN ATTACKS HATFIELD.

Flays Governor in Debate on Strike Probe Resolution.

WASHINGTON, May 10.—Senator Kern's resolution for a federal investigation of conditions accompanying the strike of the West Virginia coal miners was debated in the Senate yesterday but was not acted upon. A vote probably will be reached at the session Tuesday.

Mr. Kern and Senators Chilton and Goff of West Virginia spoke on the resolution. Senator Kern made a short speech in which he attacked Governor Hatfield of West Virginia in a sarcastic vein.

Seed Black List is Long.

WASHINGTON, May 10.—The "seed black list" of the Department of Agriculture, published annually in accordance with law and which always causes indignation from dealers, this year names one dealer whose name has appeared five successive years, 30 that have appeared three years and 80 who have been caught twice selling adulterated forage crop seed.

To Open Coal Land to Entry.

WASHINGTON, May 10.—Secretary Lane has recommended that more than 300,000 acres in South Dakota, previously withdrawn from entry to be classified as either coal or non-coal land, be restored to entry as coal bearing. The coal is lignite from two feet to ten feet in thickness. The land has been appraised at $10 to $15 an acre.

Has the Measles.

Miss Florence E. Bailor is confined to her home, 321 Meadow Lane, with an attack of measles.

THE BACK YARD FARMER
BY
Prof. John Willard Bolte

Garden and Plant Pests.

Practically all of the domestic garden pests can be killed without difficulty by the proper treatment. Yet few people seem to realize this and everywhere we see plants and house flowers struggling for existence and supporting a host of parasites when just a little intelligent treatment would turn these plants from sickly weaklings into hardy producers. Some of the commonest pests, together with the proper treatment to eliminate them, follow:

Aphis, or green lice, is a parasite about one-half the size of the head of a pin—green in color and shows but little activity. They are found particularly on the cucurbits, that is, the vines of the cucumber family, and on all sorts of house plants. If ants are present on your outside plants, look out for these green lice. They are sometimes called ant's-cows, for the ants seem to tend them, stroking them with their feelers, when the Aphis gives out a sweet secretion, of which the ants are fond. The treatment for green lice is tobacco tea, which is readily made by boiling tobacco stems in water. Spray the plants with a spray gun three or four times at two or three day intervals.

Red Spider.—The red spider is a little red bug. It moves rapidly over the plants. Merely a spraying with tobacco tea or plain, clear water will get rid of this pest. Its size is about the same as the green lice.

Striped Beetle.—The striped beetle is one-eighth of an inch long and the fact that it can fly makes it a danger to any garden. It is found in the soil at the base of the stems of the cucurbits. It kills the young vines. But, after the vines begin to send off runners they are safe from this pest. The treatment is powdered white hellibore scattered around the hills and on the plants, or the plants can be sprayed with water and the hellebore dusted on, or a suspension solution may be made and the plants sprayed. Another treatment is air-slacked lime in suspension solution, or cow manure plastered over the ground near the vines.

Cut Worms may attack any plant in the garden, cutting it off under the ground. They have a special liking for peas and beans. If young, tender plants die quickly, or you find that the plants from seed are not appearing above ground, look out for cut worms. Mix one pound of bran with enough water to make a dough, add a tablespoonful of some sirup and another tablespoonful of white arsenic, mix well and scatter a little about the plants. The cut worms will eat this and die.

Potato Bugs.—This familiar pest can be quickly gotten rid of by spraying the potato plants with a suspension solution of Paris green. Spray two or three times to kill the young. Paris green contains arsenic, and in using this or the white arsenic, care should be used, as it is exceedingly poisonous.

Tomato Worms.—If you find your tomato plants are losing their leaves, look out for these worms. They are anywhere from three to six inches in length and as large as three-fourths of an inch in diameter. It is seldom that more than two or three appear in the garden at one time, and they are quickly killed by hand.

For Cabbage Worms, dust the plants with powdered hellebore before the heads form. Later dust the hellebore on the outside leaves as the worms appear.

A little attention to getting rid of garden pests will well repay in the increased production of the garden.

CHICHESTER S PILLS
THE DIAMOND BRAND.
Ladies! Ask your Druggist for Chi-ches-ter's Diamond Brand Pills in Red and Gold metallic boxes, sealed with Blue Ribbon. Take no other. Buy of your Druggist. Ask for CHI-CHES-TER S DIAMOND BRAND PILLS, for 25 years known as Best, Safest, Always Reliable
SOLD BY DRUGGISTS EVERYWHERE

Sell Your Hammer,

Buy a Horn and Blow into Lincoln's, see his samples and get his prices on your Brick and Tile.

He will save you Time and Money.

W. R. Lincoln

Brick Contractor,
OFFICE. 117 E. MAIN ST.,
Connellsville, Pa.
Tri-State Phone 117.

Wm. Storey

Wall Paper, Paints, Moulding, Stains, Etc.

Painting
Graining, Paper Hanging, Interior Decorating

Get our estimates on Painting and Papering your home.

Corner Pittsburg Street and Fairview Ave.

C. C. Co. **Keep Smiling** C. C. Co.

Don't This Building Look Good to You?
Start Something—build Yourself

A HOME

WE BUILD ANYTHING---We have anything you need in the building line

Connellsville Construction Company,

402 FIRST NATIONAL BANK BUILDING,

Bell Telephone No. 189. Yard Phone, Bell 144. Tri-State Phone No. 426.

You Protect Property---Why Not Life and Health?

Did you ever stop to think that you live about seven months of the year indoors. Much sickness is due to improper heating and bad ventilation.

For Health, Economy and Satisfction install the Munson Warm Air Heater System.

Office and and Salesroom, Orchard Place.

Munson Heater Co.
Connellsville, Pa.

How to Reduce Insurance Rates?

The conditions are in the hands of the policyholder. The insurance man reads the conditions and applies them in formulating the rate

The average insurer is a careless business man He will employ counsel to advise him on every transaction of a technical nature, yet will frequently entrust his Fire Insurance to some relative or friend, whose sole claim is that he can procure policies at current tariff rates.

To obtain the Lowest Rates is only one of the duties of an insurance agent.

Do You Know That Your Policies Fully Protect You?

It will cost you nothing to get our advice.

J. Donald Porter,
INSURANCE,
2nd Nat. Bank Bldg.

Oldest Firm In Its Line in Town.

Connellsville Planing Mill Company

Contractors, Builders and Plasterers

Plans and Estimates Furnished.

Agents for
Plastergun Wall Board.
Schell Furnaces.

Office, Yard and Mill,
West Fairview Ave.
Both Phones.

J. W. Brown

Tri-State Phone 869-Z

If you want your house raised, moved or remodeled, we will make your plans for same and give you estimates on same. We also

FURNISH THE MATERIAL.

and do all kinds of stone work, brick work, plastering and cement work.

Give Us a Call and Get Our Prices — They are the Lowest—

and all work is guaranteed to be satisfactory and up to plans and specifications, and done on short notice.

Connellsville R. F. D.
No. 26.

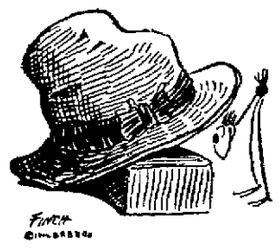

West Penn Pharmacy,
130 West Main Street,
One Square from Everywhere this Big Store

Doc. Bird Says:

"We are not here to fool you, but to accurately fill your prescriptions according to what the Doctor wants, or sell you any thing you want that can be found in a First Class City Drug Store."

Remember, you can get it at the big store.

GO TO THE

5 and 10c WALL PAPER STORE

And Save 50 Cents on Every Room of Wall Paper You Buy.

The 5 and 10c Wall Paper Company will save you money not only in paper but on hanging paper and painting. Our work is first-class.

When you visit McCrory's 5 and 10c Store, just step across the street to the new 5 and 10c Wall Paper Store.

M. BERNARDO
103 West Apple Street.
For Information Call Bell Phone 968.

Let Us Keep Your clothes Spic and Span

Have your clothes spotless—your shirts trimly pressed—your gloves, snowy white, laces, chiffons, ribbons—fresh and uncrumpled. Evening frocks, lingerie, petticoats and negligees fresh and dainty.

We are rendering this service to scores of careful woman Our cleaning process is odorless. It does not pull out of shape the most fragile fabric. It helps to restore faded or dulled colors.

Phone us now or drop a postal. We will hasten our wagon to you.

Connellsville Steam Laundry
BOTH PHONES.

LET US DESIGN YOUR PLUMBING and HEATING.

Yough Plumbing Co.

Tinning, Galvanized Iron Work and Composition Roofing.

Tri-State Phone 115.
Bell Phone 475.

126 West Peach Street.
Connellsville, Pa.

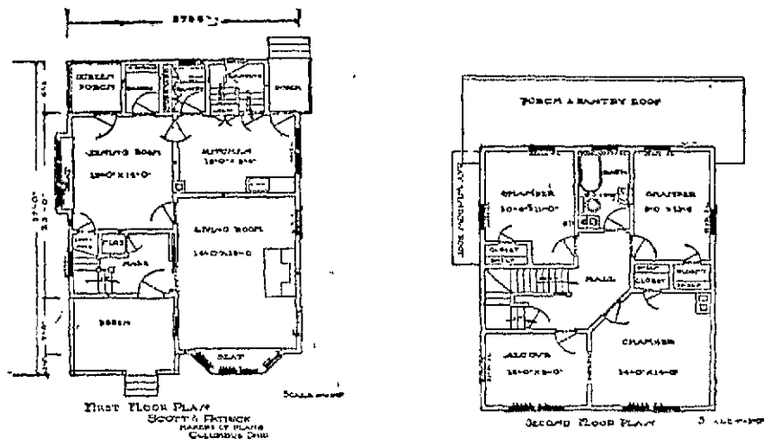

THE HOME BEAUTIFUL NO. 64.

This plan stands out in bold contrast to the Bungalow types which form the major part of this collection. It is of the design known as a square type, two-story house, and is intended for a large family No pains have been spared to make it convenient and no waste room is to be found anywhere, even the small space under the stair landing has been utilized as a place for shoes, and is reached by means of a small door in the Dining Room A coat closet is put under the stairs in the Hall The large Living Room with its brick mantel and large window seat makes a pleasant place for the family to gather and spend the long winter evenings The Dining Room is ample for the use of a large family and is greatly enhanced by the window seat which may be kept filled with flower plants. A cool retreat for a summer evening is found on the screened porch opening off the dining room. The kitchen is free from built-in furniture, excepting the sink and a small china cupboard flush with the wall over cedar stairs The Pantry is compact and complete with cupboard, and work table with bin and drawers under

The second floor contains four large sleeping rooms, the two in front being connected with a cased opening being used by the parents and small children The Bath is complete in every detail The Attic furnished good storage room.

TRUMP The Moving Man

We are now prepared to handle your wants and we have teams for General Hauling.

OUR SPECIALTY IS PIANO HOISTING

J. N. Trump,
Bell Phone 523.
Tri-State Phone 112

Down Town Office, 101 E. Peach Street.

When You Need Hardware

For your home, don't buy an inferior article because it's cheap.

Go to

Schell Hardware Co.

and get

Reliable Goods

Satisfaction Guaranteed.

West Main Street,
Connellsville, Pa.

FAYETTE Electrical Engineering Co.

Incorporated

The firm that stands for quality of work and materials. Our specialty is high grade wiring of all descriptions. We can furnish you with all the newest and best fixtures and install a new lighting system in your home or place of business at most moderate cost. Get our estimates first and save money. Agents for Eastern Mazda Lamps, and Westinghouse Fans and Motors and Heating Devices, and Hoover Suction Sweeper.

Let Us Solve Your Washing Problem with our new

Home Model Electric Washing Machine

The only first-class Washing Machine in the market today retailing at $45.00. Fully equipped with an Emerson Enclosed Motor. Cypress Tub and a reversible Wringer. Demonstrations solicited.

EAST MAIN STREET, CONNELLSVILLE, PA.

The Peoples Building & Loan Association

CHARTERED OCTOBER 6th, 1890.

With Resources of Over $140,000

The oldest, largest and strongest in the city or county, will help you pay for a home on easy payments.

For further information, see or address the Secretary,

Alex. B. Hood,
VP SECOND NATIONAL BANK,
Connellsville, Pa.

Dainty Laces

Carefully Cleaned

Ordinarily, people fear to send their soiled laces to cleaners So rare and beautiful laces remain unused and unenjoyed One can hardly blame them in this day of incompetent cleaners.

We base these facts on what our customers have told us So we set to work to perfect a method to skilfully clean lace. And we succeeded. We ask you to find out for yourself by giving us a trial order.

Goodwin Co.
Dyers & Cleaners.

Store Fronts, Store Fixtures, Storm Sash and Screens, General Repairing.

Plans and Estimates Furnished on Short Notice for All Kinds of Building Construction.

J. O. Hinebaugh

Architect and Contractor

General Contracting and Jobbing.

OFFICE:
127 S. Pittsburg Street,
Connellsville, Pa.
Tri-State Phone.

We Are Not the Oldest

dealers in building material in our city, but by our honesty and fair dealings we have in a very short time built up a business of which any one might well be proud.

WE CAN SHOW YOU

if you will only give us the opportunity, that by our economic business methods

We Can Save You Money

on everything you need in building material.

William L. Whipkey,
General Contractor,
And Dealer in All Kinds of Building Material.
Yards and Office, 201 South Ninth St., West Side.
CONNELLSVILLE, PA.
Bell Phone No. 270.

MRS. WORRY—What Is a Woman to Do? By C. A. Voight.

The DAUGHTER of DAVID KERR

by Harry King Tootle

Illustrations by Ray Walters

COPYRIGHT, BY A.C. McCLURG & CO., 1913

"David Kerr, the boss of Belmont!" she cried with a contempt that wrung her heart. "David Kerr, the king of underhand manipulators! David Kerr, the man these wretched women look to for protection—and pay him for it!"

This new thought was a poisoned arrow that sank into her heart. As she dwelt upon it her eyes fell upon her handsome tailored coat and her beautiful hat she had laid aside.

"And with the money these unhappy creatures pay, he—he—God in Heaven! Where did the money come from for these clothes I wear? What shall I do? All these years, and I never knew!"

Where the money came from to pay for her handsome clothes wracked her as poignantly as would a great physical pain. Her thoughts were incoherent, skipping from one horrid phase of the situation to another. Though they were disconnected, they were not vague. Each was a ruthless view of her deplorable position.

"Why did he let me come home? How can I bear to have anyone look at me on the street? I can hear them now saying, 'That's she, the boss' daughter. See her fine clothes. We know where the money came from to buy them.' And I, like a leper, must ever cry, 'Unclean, unclean,' and see those whom I would love flee ever on before me."

This made her think again of Joe Wright. Surely he had loved her beyond all reason to have wished to marry her, the daughter of such a man.

"Joe, poor old Joe, how he has suffered because of me." She had chosen in her blindness not to listen to him and now he was gone forever. She had obeyed the dictation of pride and stifled the prompting of love, and now her punishment seemed greater than she could bear. "He did love me. He knew, and still loved me. And I drove him away. Well, it was better so; but he did not love me—once. It's better so—for him."

It was now a far more grievous prospect than that of the long years which had confronted her when she had realized the previous day how solitary was to be her way. Then she had had position, power, and pride; now these had been stripped from her, and nothing had been given her in their stead. In a passionate flood of tears she sank to the floor and cried as if her heart would break.

Through it all Little Ella slept, not knowing that in her room was being enacted a tragedy of the heart more profound than any she with all her shallowness could live in a century of heartaches.

CHAPTER XIX.

Grief made Gloria insensible to the flight of time, and how long she had been prostrate on the floor before sounds on the stairs aroused her she did not know. Thinking that it must be Mrs. Hayes returning with a physician, she rose hastily and tried to remove all traces of her tears. She wished above all to avoid explanations, and if none was asked she did not wish to have her grief misconstrued. But it was not Mrs. Hayes, for Gloria could hear the heavy tread ascending to the floor above.

Little Ella was restless and rolled and tossed in her sleep. The daughter of David Kerr looked with pity upon her. Her discipline was too new, her spirit was still too untamed for her to understand fully the kinship of the human race. Although she recognized that she was herself without the caste she thought was hers, she had not come to know that on the last great day there would be only the judgment of the just and the unjust, not of the high and the low, of the rich and the poor, of the wise and the ignorant, of the master and the servant.

"Poor girl," murmured Gloria, "you shall see that I do understand."

There was also much which she could learn from this bit of flotsam cast up by an unkind sea upon a cheerless shore. Seeing that Little Ella was not sleeping soundly, her desire to know more got the better of her lack of courage. She had never seen the horse she was afraid of, and a sailboat in a heavy sea made her laugh the more the louder the wind whistled through the rigging. Her feeling of personal power, inherited from her father, had been strongly developed. She had by this time overcome her first fear, and now she intended to know what the trouble was all about. Some one was in distress and to do what she could was her one thought as she started toward the door.

"Better not open that door," Little Ella pleaded.

Even as she spoke, they heard a door slam at the head of the stairs above. Some one lurched heavily to the stairway, and then to their horror—they knew it by the sound just as well as if the scene had been enacted before their eyes—the man tripped and plunged down the narrow stairs.

Gloria Felt for His Heart.

"I must know what's going on," Gloria cried.

She rushed across the room and wrenched open the door. At the foot of the stairway just before her was the body of a man, limp and motionless.

"It's a man. He's hurt," she called back to the sick woman as she knelt to examine him.

He had fallen so that she could not get a good look at him in the dark hallway, and she rolled him toward the door to get him on his back and see his face. As she gazed upon his countenance the fingers of death itself seemed to seize her by the throat. Her heart gave one great leap and then stood still. On the floor before her lay the body of the man she loved.

"Joe!" she screamed. "What are you doing here? Joe, Joe, speak to me!"

But there was no answer. His eyes were closed, and the pallor of death seemed to be upon his face.

With strength beyond what she had ever known herself to possess, Gloria seized the motionless form and dragged and rolled the man into Little Ella's room. Before she turned to him again she closed and bolted the door. Then she bent over him and begged him to speak to her, to open his eyes and know that she was with him.

"Joe, don't you know me?" she pleaded. Then to Little Ella, "He's dead, he's dead. See, he doesn't move."

"Yes, he does," answered the other woman. She had been sitting up in bed, an excited spectator of all that had transpired. "He's breathin'. Tear open his shirt and feel his heart beat."

Wright was a pitiable object as he lay on the floor like one dead. His coat and waistcoat were gone, and his collar and cravat had been torn away. On his white shirt were bloody stains. Gloria felt his heart and was rewarded by its feeble beat. She next dashed water from the pitcher over his face, but without avail. He showed no signs of returning consciousness. From a wound just above his temple on the right side of his head the blood began to trickle down over his face, making its pallor all the more ghastly. She had no means of knowing how serious this was, and naturally came to the conclusion that it was a death-wound. There was only one thing to do: get a physician.

As she started to her feet she heard two men running down the stairs and making a search from room to room on her floor. These must be the men who had attacked him. She could not let him fall into their hands, and therefore she could not leave him to go for aid. The impotence of her position made her feel like screaming to relieve the nervous strain.

"What do you know about this? How did he come here? What has happened to him?"

"I dunno," answered the woman. "There's somethin' doin' all the time in this dump."

A sudden knock at the bolted door chilled Gloria with terror.

"What's that?" she whispered.

"Somebody's at the door," replied Little Ella, in the same low tone. This fact was obvious.

"They can't come in," Gloria continued.

Again came the knocking, louder and more insistent.

"I can't let anything happen to him," murmured the unhappy girl in agony, remembering how the day before she had demanded that he be punished. "Joe, Joe, what does it all mean?"

But Wright made no answer. He lay like a log as the girl he had loved bent over him, wiped the blood from his face, and brushed back his disheveled hair.

With the next knock came the voice of a man demanding entrance.

"Ella, Ella, open this door."

Gloria rushed over to the bed.

"Tell him you can't get out of bed," she implored in a whisper. "Tell him there's nobody here."

"I can't git out o' bed. There's nobody here," Little Ella called.

This answer did not pacify the man.

"That's a lie," he shouted. "There's somebody in there or the door wouldn't be locked. Open this door, do you hear me, or I'll bust it down."

(To Be Continued.)

The Bank Statements.

REPORT OF THE CONDITION OF THE FIRST NATIONAL BANK OF CONNELLSVILLE, at Connellsville, in the State of Pennsylvania, at the close of business, May 1, 1913.

RESOURCES.

Loans and Discounts		$1,274,386 87
Overdrafts, secured and unsecured		401.33
U. S. Bonds to secure circulation		150,000.00
Premiums on U. S. Bonds		1,600.00
Bonds, securities, etc.		269,256.68
Banking house, furniture and fixtures		205,361 89
Other real estate owned		14,028.17
Due from National Banks (not reserve agents)		65,519 44
Due from State Banks and Bankers		505.65
Due from approved reserve agents		337,179.97
Checks and other cash items		7,465.40
Exchanges for clearing house		4,699 65
Notes of other National Banks		38,645.00
Fractional paper currency, nickels, and cents		330.25
Lawful Money Reserve in Bank, viz:		
Specie	$137,055.82	
Legal - tender notes	5,000.00	142,055.82
Redemption fund with U. S Treasurer (5 per cent of circulation)		7,500 00
Total		$2,516,806.42

LIABILITIES

Capital stock paid in	$ 200,000.00
Surplus fund	100,000 00
Undivided profits, less expenses and taxes paid	4,812 18
National Bank Notes outstanding	148,000 00
Dividends unpaid	18 00
Individual deposits subject to check	1,009,124 05
Demand certificates of deposit	148,570 24
Time certificates of deposit	1,000 00
Certified checks	271 50
Cashier's checks outstanding	1,150 87
Total	$2,516,806.42

State of Pennsylvania, County of Fayette, ss.

I, E. T. Norton, Cashier of the above-named bank, do solemnly swear that the above statement is true to the best of my knowledge and belief

E. T NORTON, Cashier.

Subscribed and sworn to before me this 5th day of May, 1913

J. B. KURTZ, Notary Public.

Correct—Attest

E. R. FLOTO,
H M KEPHART,
ROBERT NORRIS,
Directors.

REPORT OF THE CONDITION OF THE YOUGH TRUST COMPANY, of Connellsville, Fayette County, Pennsylvania, at the close of business May 1, 1913.

RESOURCES.

Reserve fund:		
Cash, specie and notes	$ 48,179.35	
Due from approved reserve agents	98,023.36	146,202 71
Nickels and cents		176 03
Checks and cash items		5,934 48
Due from Banks and Trust Cos not in reserve		11,748 22
Commercial paper purchased upon one name	37,012.00	
Commercial paper purchased upon two or more names	532,174.18	569,186 18
Loans upon call with collateral		28,520 00
Time loans with collateral		150,221 03
Loans secured by bonds and mortgages		5,705 00
Bonds, stocks, etc.		47,052 50
Mortgages and judgments of record		39,475 50
Office building and lot		55,000.00
Other real estate		11,198 05
Furniture and fixtures		21,583 02
Overdrafts		1,330.57
Total		$1,087,328.29

LIABILITIES

Capital stock paid in	$200,000.00
Surplus fund	5,180 00
Undivided profits, less expenses and taxes paid	1,208 33
Individual deposits subject to check (exclusive of trust funds and savings)	312,010 19
Demand certificates of deposit	304 06
Time certificates of deposit	34 720 83
Deposits, savings funds	500,358 48
Deposits, Commonwealth of Pennsylvania	30,000.00
Treasurer's and certified checks outstanding	3,537.50
Total	$1,087,328.29
Amount of trust funds uninvested	934.03
Total trust funds	$ 934.03

State of Pennsylvania, County of Fayette, ss

I, E R Floto, Treasurer of the above-named Company do solemnly swear that the above statement is true to the best of my knowledge and belief.

E. R. FLOTO Treasurer

Subscribed and sworn to before me this 8th day of May, 1913.

J. B. KURTZ, Notary Public

Correct—Attest:

H. M. KEPHART,
E. T. NORTON,
W. F. STAUFFER,
Directors

REPORT OF THE CONDITION OF THE TITLE AND TRUST COMPANY OF WESTERN PENNSYLVANIA, corner Main and Pittsburg streets, Connellsville, Fayette County, Pennsylvania at the close of business, May 1, 1913.

RESOURCES.

Reserve fund. Cash, specie and notes	$ 15,016.70	
Due from approved reserve agents	67,728.76	83,715 46
Nickels and cents		50 60
Checks and cash items		5,332 68
Due from Banks and Trust Cos not in reserve		10 44
Securities pledged for bills Payable		58,050 00
Commercial paper purchased upon one name	$ 11,393 67	
Commercial paper purchased upon two or more names	209,912.97	221,306 64
Time loans with collateral		80,005 43
Bonds, stocks, etc.		41,750 00
Mortgages and judgments of record		155,055 71
Office building and lot		141,113 37
Other real estate		9,411 27
Furniture and fixtures		9,361 07
Overdrafts		404 73
Total		$807,469.60

LIABILITIES

Capital stock paid in	$250,000 00
Surplus fund	160,000 00
Undivided profits, less expenses and taxes paid	16,821 80
Individual deposits subject to check (exclusive of trust funds and savings)	144,058 92
Time certificates of deposit	19,802 52
Deposits, savings fund	185,310 88
Dividends unpaid	101.00
Treasurer's and certified checks outstanding	701 48
Bills payable on demand	29,684.11
Bills payable on time	4,000 00
Total	$807,469.60
Amount of trust funds invested	$ 80,243.10
Amount of trust funds uninvested	1,921.66
Total trust funds	$ 82,164.76

CORPORATE TRUSTS.

Total amount (i e. face value) of trusts under deeds of trust or mortgages executed by corporations to the company as trustee to secure issues of corporate bonds, including equipment trusts $386,000.00

State of Pennsylvania, County of Fayette, ss:

I, Edw K. Dick, Treasurer of the above-named Company do solemnly swear that the above statement is true to the best of my knowledge and belief.

EDW. K DICK, Treasurer.

Subscribed and sworn to before me this 10th day of May 1913

PAUL DICK, Notary Public.

Correct—Attest

L. F. RUTH,
R. MARIETTA,
HARRY DUNN,
Directors.

A Reliable Trustee, Executor, Guardian Or Administrator

In any capacity of trust, the services of this company are preferable to those of an individual.
Because it doesn't die, nor refuse to serve, nor ever neglect work placed in its hands.
Because it acts without prejudice or passion solely for the good of its clients.
Because it is managed by men with wide business experience.
Because of its financial responsibility—evry dollar of its capital of $200,000 is liable for the faithful performance of its duties.

No individual trustee, however worthy, can give you as reliable and as efficient service as the .

YOUGH TRUST COMPANY,

"Where Helpful Service is Assured."

Capital $200,000. Resources $1,000,000.

CONNELLSVILLE, PA.

Efficient Service and Courteous Treatment

Has enabled us, within the past year, to double the number of our customers. Quite a number of persons and societies, with surplus funds, who do not want to tie up their money subject to the rules of a regular 4% account, are taking advantage of our special 3% accounts.

If you are a customer at this bank you will always find us willing to extend any reasonable accommodation on satisfactory security.

Our Customers Always Receive the Preference.

If you have a little ready money it will pay you to open an account with us, become acquainted, and take advantage of our service.

The Colonial National Bank

CONNELLSVILLE, PA.

Corner Main and Pittsburg Streets.

4% Interest paid on Certificates and Time Deposits. Foreign Department equipped to give the best of service.

THE UNION NATIONAL BANK OF CONNELLSVILLE, PA. (WEST SIDE)

THE CENTER OF PROSPERITY

is in the homes of thrifty, saving people. For security's sake, now is the time to join this great circle and open an account with the Union National Bank.

4% Interest on Savings Accounts.

West Side, Connellsville, Pa.

UNION NATIONAL BANK,

4% Interest Paid on Savings Accounts.

SECOND NATIONAL BANK

Connellsville, Pa.

Safe Deposit Boxes in Steel Vaults for Rent.

The Sun's Rays

do not burn until brought to a focus. Concentrate your efforts in saving, and you will accomplish your desired purpose of accummulating money.

Your account is cordially invited.

4% Interest Paid on Savings Accounts.

Title & Trust Company

of Western Penn'a.

Connellsville, Pa.

Oldest Savings Bank in Fayette County.
Capital and Surplus $425,000.00.

Money To Loan

$10 and UP

If you own household goods or piano, horses and wagons or any other personal property, is all the security you need to borrow money from us.

WE leave the goods undisturbed in your possession. All transactions strictly private and confidential.

Union Loan Co.

Second floor, Title & Trust Bldg., Main and Pittsburg Sts.,

Connellsville, Pa.

Bell Phone 588. Tri-State 163.

Open Daily Until 6 P. M.

Mondays and Saturdays Until 9 P. M.

Again We Say Subscribe for THIS PAPER.

Strike Riots at Syracuse, N. Y., so Serious Troops are Called and Further Fights Feared

SYRACUSE, N. Y., May 10.—This city feared another disastrous encounter between the police, soldiers and strikers. Troopers and militiamen were on constant guard to quell a renewal of the riots. In a serious outbreak of the striking laborers, most of whom were foreign born, 20 were hurt by bullets. It was following this clash that a troop and company of infantry men of the state guard were placed on strike duty in the city, with orders to shoot to kill if necessary.

Sports

NATIONAL LEAGUE.

Scores Yesterday.

Boston 5; Pittsburg 4.
Philadelphia 3; St. Louis 1.
Brooklyn 7; Chicago 5
Cincinnati 3; New York 1.

Standing of the Clubs.

	W.	L.	Pct.
Philadelphia	11	6	.647
Brooklyn	11	8	.619
Chicago	14	10	.583
St. Louis	13	10	.565
New York	10	10	.500
Pittsburg	10	13	.435
Boston	8	12	.400
Cincinnati	6	16	.273

Today's Schedule.

Pittsburg at Philadelphia.
Cincinnati at Brooklyn.
Chicago at New York.
St. Louis at Boston.

AMERICAN LEAGUE.

Scores Yesterday.

St Louis 7; Philadelphia 3.
Chicago 6, Washington 1.
Boston 3 Cleveland 1.
New York 3, Detroit 0.

Standing of the Clubs.

	W.	L.	Pct.
Philadelphia	15	4	.789
Cleveland	15	7	.682
Washington	12	6	.667
Chicago	15	10	.600
St Louis	10	14	.417
Boston	8	13	.381
Detroit	7	16	.304
New York	4	16	.200

Today's Schedule.

Washington at Chicago
Philadelphia at St Louis.
New York at Detroit.
Boston at Cleveland

SERVICES AT THE CHURCHES.

Church notices must reach this office by 9 A. M. Saturday; those received later cannot be printed.

TRINITY REFORMED CHURCH, South Pittsburg and Green streets, Rev. C E Wagner, pastor Sunday school 9.45 A. M. Divine services at 11 A M. and 7.45 P. M. Morning subject 'Diversities of Gifts" Evening topic. "Whose Son Art Thou'" You are invited to worship with us. No midweek service

THE FIRST CHRISTIAN SCIENCE Church of Uniontown will hold the following services tomorrow in room No 1 on the second floor of the Herald building, Uniontown. Sunday school at 10 A M preaching at 11 A. M. Subject, "Adam and the Fallen Man" Prayer services Wednesday evening at 8 o'clock.

CHRISTIAN CHURCH, J. P. Allison pastor, residence No 509 Race street. Tri-State phone, 9 30 Bible school, Mother's Day observed by all 10 40 preaching and communion: "Theme "Hannah, An Old Fashion Mother." Conveyances for all old people and shut-ins provided. 7.45 Mothers' Memorial Song Service rendered by the choir and a brief address, "Mother's Influence" 7 P. M. Christian Endeavor leader, Mrs. Anna World." Welcome to all.

UNITED BRETHREN CHURCH, Crawford avenue, A. B. Wilson pastor Sabbath school 9.45 A. M. Divine worship 11. Junior 2 P. M. Prayer meeting 6.45, Preaching 7.45. Prayer meeting every Wednesday night 7.45.

TRINITY LUTHERAN CHURCH. Whitsunday will be observed in the usual manner in Trinity Church at 11 A. M., the pastor will preach on "The New Born Church of Christ," and at 7 45 P. M. on "Job's Comforters." The Bible school will meet at 9.45 A. M. and all strangers will be given a warm welcome, especially in the Men's Brotherhood class.

THE METHODIST EPISCOPAL Church, Rev. R. C. Wolf, pastor, Services at 11 A. M. and 7.45 P. M Preaching at both services by the pastor Sabbath school 9 15 A M, Epworth League devotional service at 6 30 P. M. Wednesday evening prayer service 7 15 P. M. Woman's Home Missionary Society Tuesday. Junior League Friday from 4 to 5 o'clock.

WHEELER SCHOOL HOUSE. Rev. John Yates, a Covenanter minister of Pittsburg, will preach at the Wheeler school house tomorrow morning at 11 o'clock. Sabbath school will meet at 2 o'clock to be followed by a short discourse to the children. All persons are cordially invited to attend these services.

THE EVANGELICAL CHURCH, South Connellsville, R. C. Miller pastor. Services at 10.30 A M and 7.45 P. M. Sunday school at 9 30 A. M Class meeting at 11 30 A. M. Young People's Alliance at 7 P. M Prayer meeting Wednesday evening.

FIRST BAPTIST CHURCH, corner Pittsburg street and Baldwin avenue, Rev. Wilbur Nelson, pastor. Sunday school, 9.45; morning service, 11 o'clock; evening service, 7.45. In the morning the pastor will speak on "Building Up a Church" The subject for the evening sermon will be "How Peter and Cornelius Were Brought Together and What Took Place at That Meeting." Strangers are welcomed.

GERMAN LUTHERAN ST. JOHN'S Church on Carnegie avenue and East South street, George Dietz, pastor. Services at 1 o'clock A. M. Pentecost and Holy Communion will be observed. Subject of sermon taken from St John xiv, 23-31. Services at Morgan Station tomorrow afternoon at 2.30. All are cordially invited

THE METHODIST PROTESTANT Church, Robert Cairns, pastor Sabbath school at 10 o'clock. Morning service at 11 This will be the third quarterly communion Intermediate Christian Endeavor Society 6 P. M. Y. P. S C E. 7 P. M. Leader, E C. Fair. Evening services 7.45 Subject "Repentance and Restitution."

THE METHODIST EPISCOPAL Church, Vanderbilt, Rev. Bell, pastor. Morning subject, "Mother's Day." "A Patron to Mothers" Evening subject, "Deception Found Out."

FIRST PRESBYTERIAN CHURCH, J. L. Proudfit, pastor. Services in the Colonial Theatre. Sabbath School at 9.15 some special features next Sabbath. Morning service at 11, subject, "Working at Character." Evening service at 7.45; a Mother's Day service, subject, "An Ideal Mother" Songs and sermon appropriate to the occasion. An orchestra of several pieces will play at the Sabbath School and at the evening service Plenty of room and abundant comfort for all who will attend our services.

THE CAMPFIRE.

It is Said to Have Been the Origin of the Smelting Furnace.

The origin of the smelting furnace was traced in a recent lecture to the campfire. If by chance a lump of ore, either of copper carbonate, tinstone or brown iron ore or hematite had been one of the ring of stones surrounding the camp or domestic fire and had accidentally become embedded in its embers, it would be reduced to metal.

The metals which occur—native copper, gold and iron—were the first to be known to man in the localities in which they occurred, but until the art of smelting metals had been invented the discovery and use of the native metals were insufficient to effect to any great extent the old stone age culture.

Gold, though doubtless the first metal to be known in many localities, owing to its wide distribution in the sands of rivers, was useless for any practical purpose. Copper, however, or an alloy of the metal with tin, antimony, or arsenic, was extracted from ores at a very remote period, and it or its alloy was first to be applied to practical use.

In fact, the first metal to be obtained by primitive man by smelting copper ores depended on their composition, and in the localities where tin did not occur it was a more or less impure copper.—London Standard.

Genius.

At his villa in Biarritz Sarasate, the great musician, was once called a genius by a famous critic. But Sarasate frowned and shook his head

"A genius!" he said. "For thirty-seven years I've practiced fourteen hours a day, and now they call me genius!"

All Beneath Her.

Clare—Do you think you could bring yourself to marry a man your intellectual inferior? Lydia—I suppose I shall have to.—London Opinion.

CORNISH IS IDEAL SUMMER CAPITAL

President Wilson and Family Will Find Quiet There.

BEAUTIFUL SCENERY NEAR

Churchill Home, Harlakenden, the Summer White House, is in New Hampshire, but Executive Offices Will Be at Windsor, Vt., Three Miles Away.

President Wilson and his family will find an ideal summer residence in Harlakenden, Winston Churchill's country estate at Cornish, N. H., which has been selected as the summer White House. A magnificent house, beautiful surroundings and a location which insures peace and quiet combine to make Harlarkenden all that could be desired in a place to while away the summer months.

The mansion, which is of unusual design, sits back from the turnpike that runs from Windsor, Vt., to Meriden, N. H., is well hidden from the eyes of travelers and commands a splendid view of the Connecticut river and valley.

The estate of 700 acres is in the heart of one of the most exclusive summer colonies in the north country and is the largest in the township of Cornish. Its seclusion cannot fail to provide the desired peace and quiet for the president and his family. The mansion stands within seventy-five yards of the river banks and in the midst of a heavily wooded forest of oak and pine.

A Colonial Mansion.

The house is of brick, two stories high. Its front overlooks the river, while two approaches from the main roadway lead to its rear entrance in the center of two wings. In its stern simplicity the house bears out the spirit of the colonial days.

Cornish village, the town seat, is six miles away in the direction of Plainfield, which bounds it on the north It is a typical New England village. Its area is large, covering many extensive farms, and has a permanent population of 2,000. The influx of summer colonists, however, nearly doubles this number.

Windsor, Vt., is only three miles from the summer White House and will be the seat of the executive offices. The postoffice and telegraph station there will be enlarged to meet the additional business.

The president's family will do their shopping in the Vermont town. It is reached over a toll bridge which tradition says is more than 100 years old. The charge is 2 cents for a pedestrian. The road to Windsor affords a delightful drive.

The president will have as neighbors many who have attained more or less celebrity in arts and letters, including Maxfield Parrish, Stephen Parrish, Louis Shipman, Kenyon Cox, Mrs. Augustus St. Gaudens, Dr. Fred Peterson, Norman Hapgood, Percy Mackaye and H. D. Croly. The summer colony extends over an area of several miles on either side of Harlakenden.

View of Pretty Valley.

The mansion of Harlakenden contains about thirty rooms, sixteen of which are sleeping chambers on the upper floors. Three sides of the mansion form a wide court, the approach being on the side away from the river South of the mansion is a semicircular terrace overlooking the Connecticut river, accessible only by passing through the house. Two pergola-like porches flank the terrace and one of them forms an ideal outdoor dining room.

There is no church of the Presbyterian denomination in Cornish. The nearest is at Windsor, where the president and his family will probably attend services The Universalist church, which draws the largest congregation, is attended by the majority of the summer colonists It is believed that the Wilsons will divide their worship between the Presbyterian and Universalist churches during the coming season.

Harlakenden is nearly a quarter of a mile from the pike and is hidden from view by a grove of handsome pine trees It has a site on a bluff halfway down the slope to the river

In the center of the semicircular driveway leading to the rear of the house are a children's playground, a vegetable garden and an excellent tennis court. A pleasing shade for the playground is provided by pine and poplar trees

Another road which branches from that by which entrance is gained to the estate leads down to the river drive. The drive starts at this point and follows the river bank for three miles to Pierce's Falls, the termination of the estate boundary line. There is a dense forest on either side of the road Among the townspeople it is considered one of the beauty spots of the village.

Stood by His Theory.

Thales, the ancient philosopher, declared that there was no difference between life and death "Why, then," cried one of those to whom the remark was made, "don't you put an end to your life?" "Because," was the reply, "there is no difference"

His Mind Occupied.

"Sir!" she exclaimed when he kissed her. "You forget yourself"

"Possibly," he replied calmly. "But I can think of myself any old time Just now you are occupying my undivided attention."—Boston Transcript

Latest and Most Striking Picture of Andrew Carnegie, Peace Worker

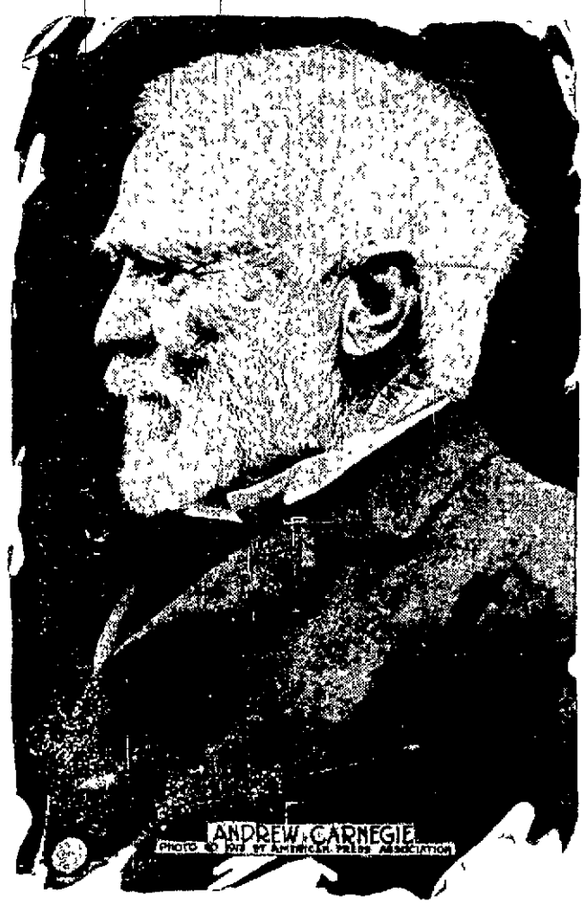

BROOKLYN TABERNACLE BIBLE STUDY ON

THE GIFTS OF WHITSUNTIDE.

1 Corinthians 12:1-11—May 11.

"There are diversities of gifts, but the same Spirit"—Verse 4.

WHITSUNTIDE, or Pentecost, marks a period in God's great Program next in importance to the events connected with our Lord Jesus; namely, His baptism and anointing of the Holy Spirit at Jordan, His finishing His vow of consecration at Calvary, His resurrection and glorious spirit-birth, as partaker of the Divine nature.

When Jesus consecrated His life at Jordan and symbolized it in His water baptism, God accepted the sacrifice, and bestowed upon Him the Holy Spirit in begetting power. Thenceforth He was the Son of God in two senses—according to the flesh, and according to the Spirit. But in God's order, the spirit-begotten One was to triumph by fully offering up the fleshly one. This work was accomplished at Calvary, where Jesus laid down His life on behalf of the world

Jesus' water immersion and Spirit Begetting.

After Jesus' ascension, He appeared in the Father's presence, and made satisfaction for the sins of the Church alone—those who would accept the Father's call to walk in Jesus' footsteps. As for the world, their sins are still upon them The only way to obtain forgiveness, therefore, is to become a disciple of Jesus.

The Scriptures show us that God has a different time and way for dealing with the world. He will deal with the world through Christ's Millennial Kingdom, scattering their darkness, forgiving their sins and uplifting them to human perfection. Meantime, He deals with the Church only, and it is the Church that the Apostle discusses in today's lesson.

The Church began its existence at Pentecost. Hence Whitsuntide marks an important event in the Church's affairs. Until our Lord's presentation of His merit on their behalf, they were like the remainder of mankind—condemned in Adam. When the Pentecostal blessing came, it manifested the Father's acceptance of Jesus' sacrifice as satisfactory for the sins of the Church—the Household of Faith.

The Gifts of the Spirit.

We are to distinguish between the gifts of the Spirit and the fruits of the Spirit. The fruits of the Spirit are developments of heart and character, coming more or less slowly, according to the personality and environment of the spirit-begotten one. These fruits of the Spirit, the Apostle says, can be seen—are manifest—meekness, gentleness, patience, long-suffering, brotherly-kindness, love.

These fruits must be developed in our hearts They will be manifested in our thoughts, words and deeds. The riper the Christian, the riper the fruits If no fruits appear, then there is no Christian. "If any man have not the Spirit of Christ, he is none of His." But these fruits may be so overshadowed by weaknesses of the flesh that all may not see to what extent he is fighting a good fight against the world, the flesh and the Devil.

When Pentecost came, the disciples were not prepared to manifest immediately ripe fruitage of the Spirit. Up to this time they were natural men. We see, then, why they could not have a manifestation of the fruits of the Spirit. But it was necessary that they have some indication of God's favor.

God manifested His acceptance of their consecration by the bestowment of certain gifts, which were not fruits of the Spirit in any sense. These gifts were widely distributed in the early Church, and were miraculous. Some spoke languages of which they had no previous knowledge; some had the gift of interpreting these languages; some received the gift of healing; some had power for other miracles.

These gifts served a three-fold purpose: (1) They manifested God's favor, thereby proving that Christ's redemption work had been satisfactory. (2) They proved that God was with the disciples, and this would induce lovers of God to investigate the Gospel (3) They assured the disciples that God was leading them.

Pentecost Manifested God's Acceptance of Jesus' Sacrifice.

These experiences were necessary. The early Church could not walk by faith as we do They had no Bibles. They had no instruction, except such as came through these channels. St. Paul explains the matter in today's lesson. Through the operation of these gifts, the brethren obtained fellowship and instruction.

God taught them in almost the only possible way in which they could receive instruction, but very differently from that in which He has since instructed His people. Such instruction is no longer necessary, and hence no longer given. We have the Scriptures, Divinely provided helps, with which, as St. Paul declares, the man of God may be thoroughly furnished unto every good work. Instead of the gifts, we have the fruits of the Spirit, the chief of which is Love.

ARCHIMEDES' MIRRORS FOUND

At Least Two Objects In Syracuse Harbor Are So Identified.

A most important discovery has been made in the harbor of Syracuse, Italy, of two bronze concave disks more than three feet in diameter joined with a rotary apparatus One of the disks is pierced with a central circular hole.

They are believed to be the celebrated burning mirrors invented by Archimedes for destroying an enemy's ships by focusing the sun's rays on them.

The Habitat of Devils.

Captain C. H. Stigand has written a book about the tribes of British East Africa in "The Land of Zinj" Referring to Mount Kenya, whose summit was reached by the Mackinder expedition, he says that the natives "believe that the upper slopes are the habitat of devils and all kinds of evil spirits. I am told that natives who have returned from the upper slopes are not at liberty to speak about what they have seen The idea is that they have been let off by the demons of the mountains, but if they boast about it some evil will befall them, or the evil spirits will avenge themselves."

DR. BARNES PHYSICIAN AND SPECIALIST

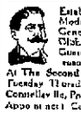

Established six years. Permanent and Reliable Modern Electrical and Medical Treatment for all General Diseases (Both Sexes) MEN'S SPECIAL DISEASES AND WEAKNESS TREATED Under Guarantee of Results for a Small Fee Terms reasonable Medicines Furnished

At The Second National Bank Building Uniontown, Pa., Tuesday Thursday and Saturday At 108 West Main Street, Connellsville, Pa. Monday Wednesday and Friday Sundays by Appointment Consultation Free. Office Hours 9 A M to 8 P M.

Quality Clothes

Unrestricted Choice: Nothing Reserved

Friday and Saturday only, Any $30.00 Suit for Men..... **$24.75**

in every sense of the word. Hand-tailoring of the highest class: fabrics the cream of our stock and colors that are fashionable and in good taste. Our stock of $30 suits represents perfection in ready-to-wear garments for men and young men. $24.75 is a most unusual price for clothing of this character. Men who share will get value that no store in Connellsville can duplicate. The bars are down for Friday and Saturday only, this week.

A Small Group of Suits

$6.95 and $9.95

open to small men and others at the lower price, and not all sizes at the larger price. These suits are odds, taken from regular stock and a money-saving proposition for the man who finds his size among them. In the $6.95 group are values to $15—originally. At $9.95 their first cost was much higher.

A Great Variety of Fresh Suits..... **$15.00**

No proof to the contrary that Wright-Metzler's lead in suits for men of any size, and young men, at $15. Norfolk suits are plentiful in collection—patch pocket or plainer sorts in blue serge, gray unfinished materials and tans: sack suits of blue serge warranted all-wool and fadeless. Fancy suits of all-wool and hand tailored—stripes, solid grays, blues and tans, fine checks and new mixtures showing late colors. Positively a better tailored garment, a better style garment or a newer pattern garment is not to be found.

Men's Straw Hats Specially Priced..... **$2.00**

Fine straw sailors in nine variations of brim width, crown height, lining and band width. From the group at this price alone are shapes to suit a man of any proportion. Sailors for young men and high crown, soft brim straws for elderly folk. At $2.00—the finest collection, variety and quality considered, that the department ever showed. Sailors in the general stock range in price from $1.00 to $4.00; from thin china split straws to double thick tubulars—some that can be shaped.

Wright-Metzler Co.

Have You Anything FOR SALE or RENT

Do You WANT Anything

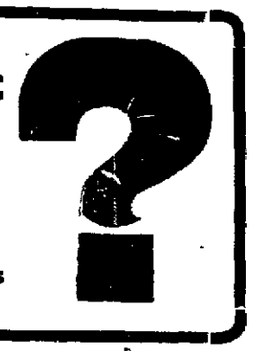

Try our Classified Ads You Get Results